THE PINES

1947

Emory Odom
Branson Grovenstein
Edna Dowling
Sara Dyke
Barbara Gothard
Betty Bloodworth
Joyce Hart
Madelyn
Billy Carter
Margaret Country
Sara Godwin
Harrison Hoover
James Pippin
Dorothy Gibson
Maryna Segler
Sara Ann Joiner
Dillard Griffin
Howard Andrews
Mary Massey
Tom Crocker
Robert Cannady
Charles Williams
Betty Jerry
Jan Butler
Jack Long
Diana Roberts
Jean Holland
Vivian Harris
Connie Chastain
Jo Ann Jackson
Ralph Smith
Kathryn Maxwell
Annelle Turner
Frances Kindred
Osborne Chastain
Mary Anne Thomas
A.J. Prince
Norman Chastain
Marcelle McEver
Kathryn Blaw

Edward Dunn
Remer Dane
Joe May
Virginia McBride
Ann Linson
Merita Davis
Jack Thompson
Laurie Walker
Billie Trowell
Earl Singletary
John Upchurch
Jack M. Watkins
Dorothy Bryant
John Musselwhite
Frank Moore
Betty Sanders
Ollie Dunlap
Frances Innes
Reese Durrentine
Jack Collins
Eva Pearl Franklin
Tommy McComb
Anne Hasty
Audrey Singletary
Carolyn Ziegler
James Bell
Geo H. Watts
Billy Williams
Esther Adler
Winfield Manry
Ann Fleming
Lillian Noles
Watt Jeffries
Constance Villard
Lola Tillie
Billy Woodward
Robert Jinright
Eric Bullington
Ferrell Gray

THE PINES

Edited by the

1947

Senior Class of

THOMASVILLE HIGH SCHOOL

MISS MARJORIE STITH

"She was all gentleness and tender heart."—CHAUCER

To you, Miss Stith, for your diligence in helping us to find the right path and in directing us forward; for your unswerving loyalty and friendly interest, we, the Senior Class of 1947, with deep appreciation, dedicate THE PINES.

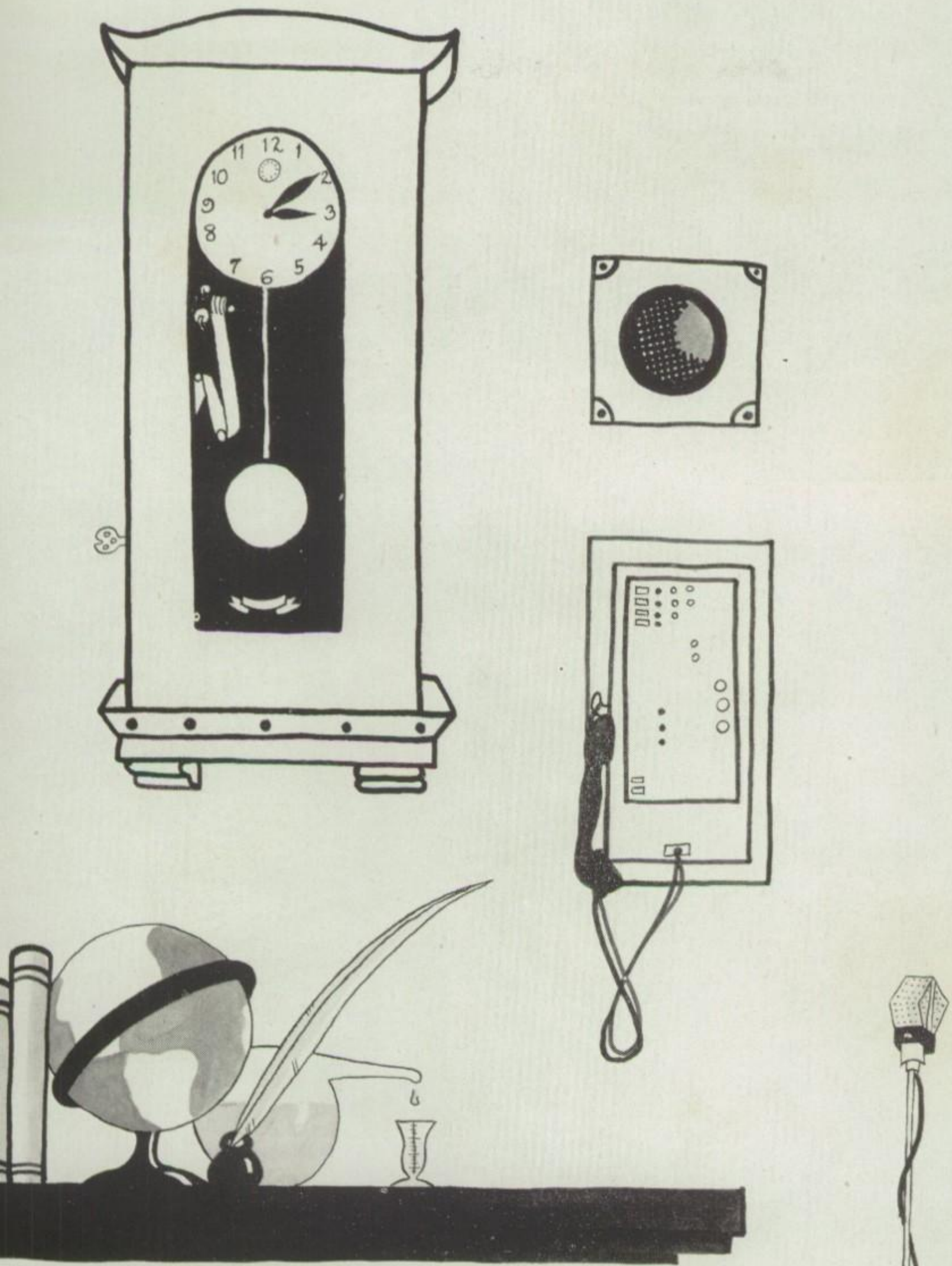

Administration

D. Hasty

Mr. H. R. Mahler
Superintendent

To you, officials and teachers, whose services and courtesies have aided us greatly, the Seniors express their appreciation.

Mr. T. M. McComb
Assistant Superintendent

Mr. R. D. Blakeney
Principal Junior High School

Miss Ruby Ball
Secretary

Mrs. Lucille S. Moncrief
Secretary

First row, left to right:

Miss Rosalynn Rice . . . . . *English*

Mrs. Mildred B. Caldwell . . . . . *English*

Miss Frances Mashburn . . . . . *Journalism*

Miss Ruth Britt . . . . . *Social Science*

Mrs. Evelyn T. Milton . . . . . *History*

Mrs. T. M. McComb . . . . . *Commercial*

Second row:

Miss Marie Wertz . . . . . *Mathematics*

Mr. Ben T. Nunn . . . . . *Chemistry, Biology*

Miss Nellie Richardson . . . . . *Spanish, Latin*

Mrs. Allison Fleming . . . . . *Spanish, Speech*

Mr. Paul G. Sewell . . . . . *Trades, Shop*

Mrs. Ethel E. Lawson . . . . . *Home Economics*

Third row:

Miss Marjorie Stith . . . . . *Bible*

Miss Betty Jean Cone . . . . . *Speech*

Mr. E. O. Garner . . . . . *Physical Education, Coach*

Mr. E. B. O'Quinn . . . . . *Assistant Coach*

Miss Ruth Read . . . . . *Physical Education*

Miss Minnie Wall . . . . . *Library*

Fourth row:

Miss Jeanette Blanton . . . . . *Piano*

Miss Lucille Carter . . . . . *Glee Club*

Mrs. Forrest Caldwell . . . . . *Visiting Teacher*

Mrs. John W. White . . . . . *Cafeteria*

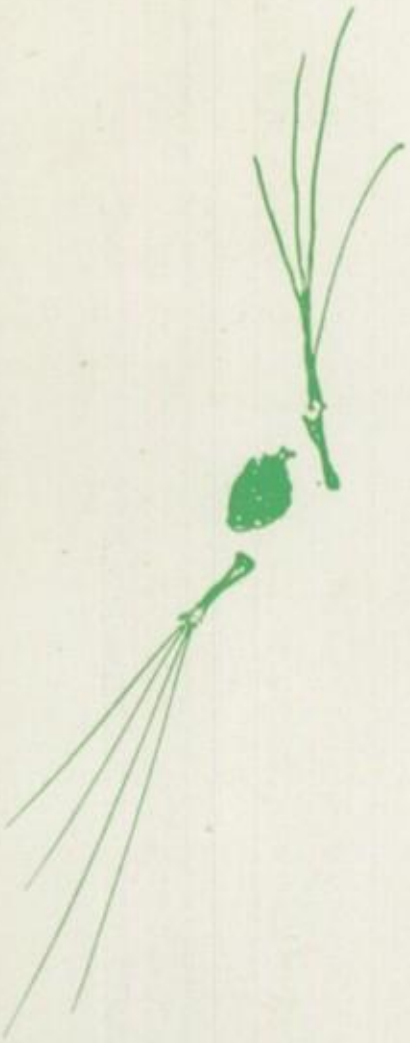

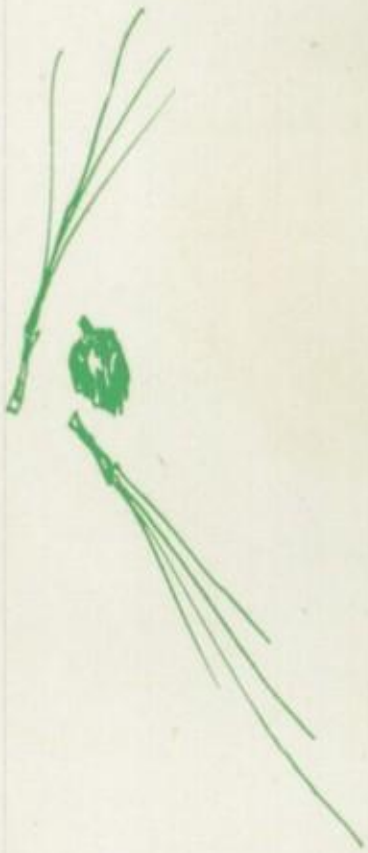

Something About The Pines

We saw them protesting when the storms broke
As thunder crashed and sometimes lightning flared;
Then friendly darkness laid its thick protective cloak,
And dawn revealed each pine tree had been spared.

We perceived when near attainment of our goal
Those pines were remnants of some other age,
That every pine tree was a Titan's soul,
Escaped from war such as giants would wage.

We heard their whispering when the wind blew
On its trackless course from somewhere far away,
And surely as the earth is round, we knew
Their thoughts were somehow from another day.

RALPH SMITH.

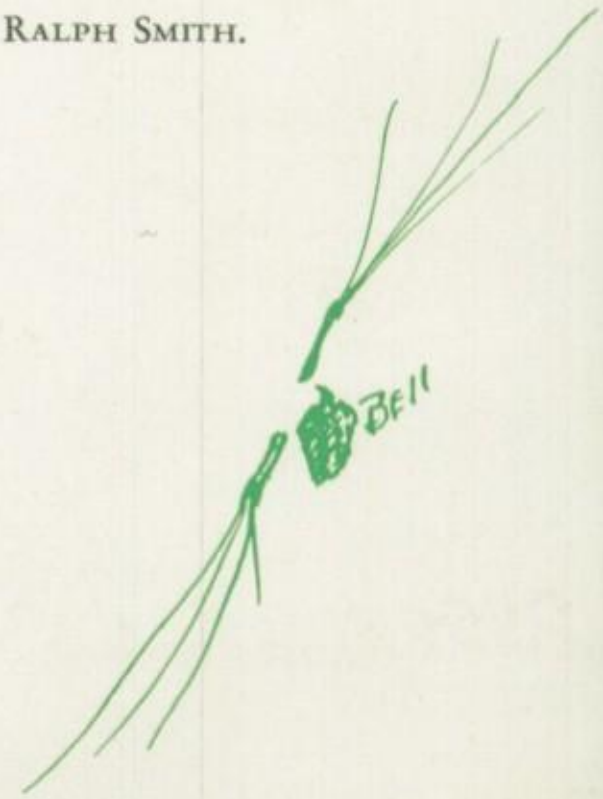

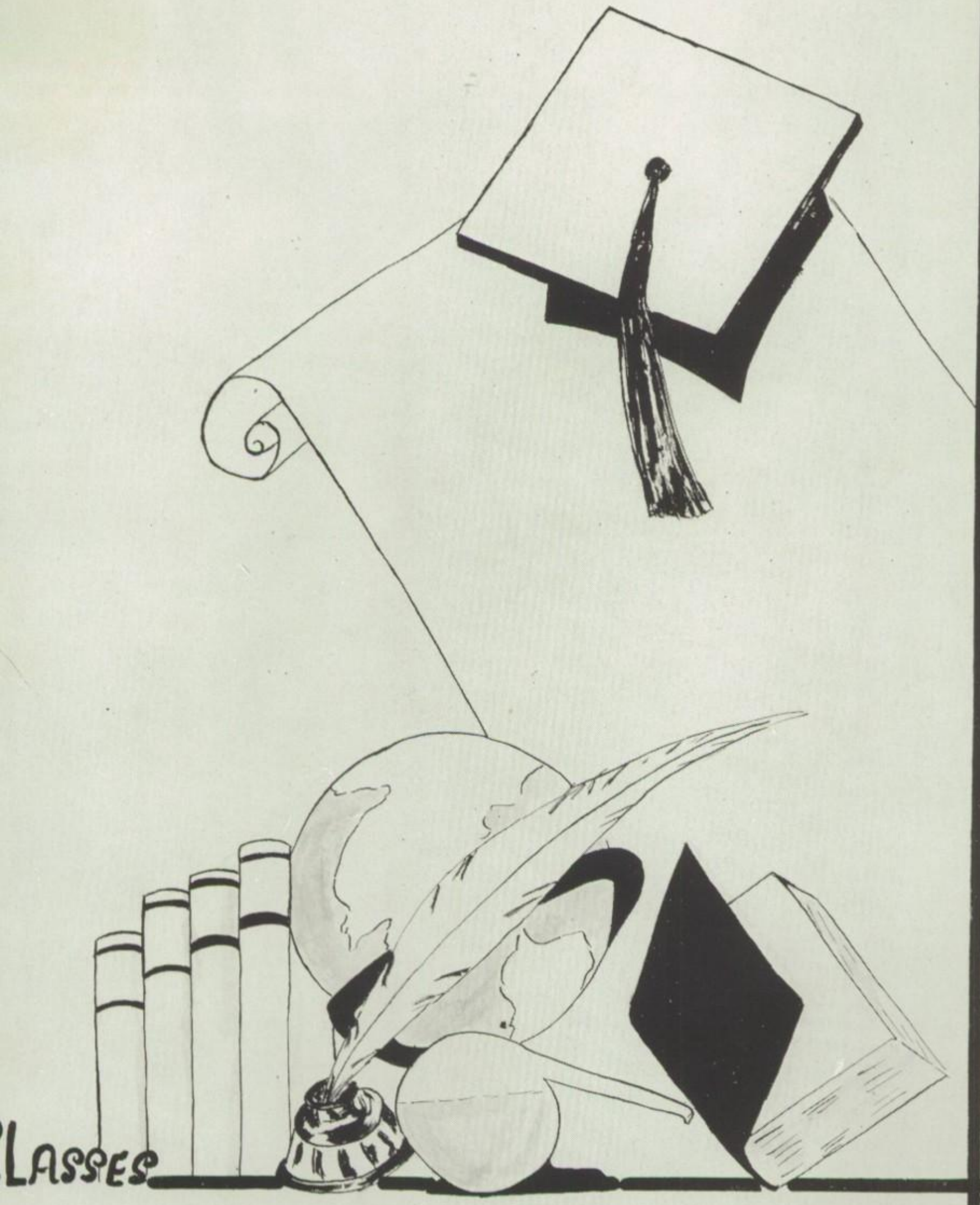
LASSES

SENIORS

ROBERT CANNADY
President

FERRELL GRAY
Vice President

Motto:

Life is just beginning.

Song:

"We'll Meet Again"

Colors:

Red and White

Flowers:

Red and White Rosebuds

EMORY ODOM
Secretary

SARA GODWIN
Treasurer

SENIOR SPONSORS

MISS RUTH BRITT

MRS. ETHEL LAWSON

MRS. T. M. MCCOMB

ESTHER ADLER

"Fair and learned and good is she."

Tri-Hi-Y, '45-'47; Classical Club, '44-'45; Thespians, '46-'47; Asst. Dir. Thespian Play, '45-'46; Journalism Club, '46-'47; Spanish Club, '46-'47; C.C. Homeroom Rep., '46-'47; Alt. Debate Team, '45-'46; Athletic Assoc. '44-'47; Commercial Club, '46-'47; Typing Staff THE PINES, '46-'47.

JAMES BELL

"Diligent, kind, and friendly is he."

Glee Club, '43-'45; Art Editor, THE PINES, '46-'47; United States Army, '45-'46.

GEORGE BLOW

"A sound mind in a sound body."

Band, '43-'44; D.C.T. Club, '45-'47; Ath. Assoc., '46-'47; President Home Room, '44-'45; Vice President Home Room, '45-'46; President Home Room, '46-'47.

DOROTHY BRYANT

"Pleasures lie thickest where no pleasures seem."

Athletic Association, '46-'47; Commercial Club, '45-'47; Transferred from Cairo High School.

FANNIE LOU BUTLER

"I live for those who love me."

Glee Club, '46-'47; Athletic Association, '46-'47.

ROBERT CANNADY

"Every inch a king."

Hi-Y, '46-'47; Athletic Association, '46-'47; Journ. Club. '46-'47; Commercial Club, '46-'47; Quill and Scroll, '46-'47; President Journ. Club, '46-'47; President Senior Class, '46-'47; C.C. Staff, '46-'47; Vice President Quill and Scroll, '46-'47; National Honor Society, '46-'47; Literary Editor, THE PINES, '46-'47; Feature Editor C.C., '46-'47; Transferred from Panama City, Florida.

HOWARD ANDREWS

"Gladly I live."

Athletic Association, '44-'47; Glee Club, '46-'47; Key Club, '45-'47; Honorary Member of 4-H Club, Thomas County, '45-'47.

BETTY BLOODWORTH

"Strive to be what you wish to be thought to be."

Commercial Club, '45-'46; Athletic Assoc., '46-'47; D.C.T. Club, '46-'47; Tri-Hi-Y, '46-'47; Secretary and Treasurer D.C.T. Club, '46-'47; 60 Word award pin in typing, '45-'46; Transferred from Dixie High School.

KATHRYN BLOW

"Her goodness makes the world bright."

Commercial Club, '45-'47; Athletic Association, '45-'47; Glee Club, '46-'47; National Honor Society, '46-'47; Tri-Hi-Y, '46-'47; Home Room Secretary, '46-'47; Home Ec. Club, '43-'44; Secretary & Treasurer National Honor Society, '46-'47; C.C. Typist, '46-'47; Athletic Assoc. Bookkeeper, '46-'47; 70 Word award pin in typing, '45-'46; Vice President Home Room, '44-'45; Secretary Home Room, '43-'44; Business Manager, THE PINES, '46-'47; President Commercial Club, '46-'47; High School Register, 1947.

ARTHUR BURNS

"There ain't no flies on me."

F.F.A. '43-'45; Athletic Association, '46-'47; Vice President F.F.A., '43-'44; Secretary F.F.A., '44-'45.

ERIE BULLINGTON

"He never says a foolish thing."

Commercial Club, '45-'46; D.C.T. Club, '45-'47; Athletic Association, '46-'47.

BILLY CARTER

"As idle as a painted ship upon a painted sea."

Athletic Assoc., '45-'47; Football, '45-'47; Hi-Y, '46-'47; Spanish Club President, '46-'47; Home Room President, '45-'46; Home Room Vice President, '43-'44; Literary Staff, THE PINES, '46-'47.

CONNIE CHASTAIN

"She laughs her girlish laughter and weeps her girlish tears."

Glee Club, '44-'45; Home Ec. Club, '43-'44; Tri-Hi-Y, '45-'47; Athletic Assoc., '46-'47; Spanish Club, '46-'47; Journ. Club, '46-'47; C. C. Staff, '46-'47; Treasurer Junior Class, '45-'46; Treasurer Tri-Hi-Y, '46-'47; Sec. & Treas. Home Room, '46-'47; Secretary Home Room, '43-'44.

OSBORNE CHASTAIN

" 'Tis only noble to be good."

Cheerleader, '45-'47; Basketball, '44-'47; Football, '44-'45; Athletic Association, '43-'47; Glee Club, '46-'47; Treas. Home Room, '43-'44.

REMER CONE

"Simple truth his utmost skill."

Commercial Club, '45-'46; Trades Club, '45-'47; Baseball Team, '42-'43; Co-Captain Baseball, '42-'43; Transferred from Poulan High School.

BOBBY CRAWFORD

"He shall leave behind him—footprints on the sands of time."

State Music Festival, '45-'46; Dist. Music Festival, '45-'46; Glee Club, '43-'47; Basketball, '45-'46; Journalism Club, '44-'46; Classical Club, '44-'45; Hi-Y, '45-'47; Key Club, '45-'47; National Honor Society, '46-'47; Thespians, '45-'47; Ath. Assoc., '44-'47; Operetta, '44-'45; Commercial, '46-'47; Sales Staff, '45-'47; Music Clinic, 1947; Vice Pres. Journalism Club, '45-'46; Assoc. Editor C. C., '45-'46; Sec. & Treas. Thespians, '45-'46; Pres. Junior Class, '45-'46; Pres. Ath. Assoc., '46-'47; Pres. National Honor Society, '46-'47; Editor-in-Chief THE PINES, '46-'47; Second place District Meet, Boys' Quartet, '45; First place, District Meet, Boys' Quartet, '46; Second place State Meet, Boys' Quartet, '46; First place One-Act Play, State Meet, '46; Asst. Sec. S.W. Ga. Hi-Y, '46-'47; High School Register, 1947.

TOM CROCKER

"I to my pledged word am true."

Library Club, '45-'46; Spanish Club, '45-'46; 4-H Club, '45-'47; Athletic Association, '45-'47; Commercial Club, '46-'47; Vice-President 4-H Club, '46-'47; Typing Staff, THE PINES, '46-'47.

MERITA DAVIS

"How far that little candle throws its beam."

Home Ec. Club, '43-'44; Library Club, '45-'46; Commercial Club, '45-'47; Tri-Hi-Y, '46-'47; D.C.T. Club, '46-'47; Athletic Association, '46-'47; Vice President Home Room, '46-'47; Picture Staff, THE PINES, '46-'47.

NORMAN CHASTAIN

"He builds the ladder by which he rises."

Key Club, '45-'47; Hi-Y, '45-'47; Glee Club, '43-'44; Football, '43-'47; Basketball, '43-'47; National Honor Society, '46-'47; Thespians, '45-'47; Athletic Assoc., '45-'47; Journ. Club, '45-'46; Track, '45-'47; Dist. and State Music Festival, 1946; Pres. Key Club, '46-'47; Treasurer Hi-Y, '46-'47; All Conference Center, '45-'47; First place Second Dist. Shotput, '46; Member Second Dist. Champion Basketball Team, '46; Member 1945 State Football Champions; Perfect Attendance Award in Football, '44-'46; Delegate to National Key Club Convention, 1946; Asst. Bus. Mgr. of C. C., '45-'46; Captain Football Team, '46-'47; Captain Basketball Team, '46-'47.

JACK COLLIER

"Toiling upward in the night."

D.C.T. Club, '45-'47; Athletic Association, '45-'47; Picture Staff, THE PINES, '46-'47; Sergeant-at-Arms D.C.T. Club, '45-'46; President Home Room, '45-'46; Home Room Rep. C.C., '46-'47; Pres. D.C.T. Club, '46-'47; Transferred from Ochlocknee High School.

MARGARET COURTNEY

"Light of step and heart is she."

Tri-Hi-Y, '45-'47; Commercial Club, '45-'47; Athletic Association, '45-'47; Basketball, '44-'47; Pres. Home Room, '44-'45; Capt. Basketball, '46-'47; 60 Word award in typing, '45-'46; Typing Editor, THE PINES, '46-'47; C.C. Typist, '46-'47; Home Ec. Bookkeeper, '46-'47; Treasurer Home Room, '43-'44; Vice Pres. Com. Club, '46-'47.

ALICE CREECH

"Sing no sad songs for me."

Commercial Club, '45-'47; Athletic Association, '46-'47; Transferred from Cairo High School; Transferred to Meigs High School.

MADELYN DAVIS

"On with the dance, let joy be unconfined."

Glee Club, '43-'47; Home Ec. Club, '43-'44; Sergeant in Girls' Militia, '43-'44; Ath. Assoc., '45-'47; Basketball Team, '45-'47; Library Club, '45-'47; Typing Staff THE PINES, '46-'47.

CONSTANCE DILLARD

"As the lily among the thorns."

Athletic Association, '45-'46, '46-'47; Library Club, '46-'47.

EDNA DOWLING

"The best is yet to be."

Tri-Hi-Y Club, '46-'47; D.C.T. Club, '46-'47; Journ. Club, '46-'47; Glee Club, '43-'46; Operetta, '43-'44; Red Cross Home Nursing Course, '45-'46; Home Ec. Club, '43-'44; Ath. Assoc., '44-'47; Dist. and State Music Festival, '45-'46; C.C. Staff, '46-'47; D.C.T. Reporter, '46-'47; Speakers Committee D.C.T. Club, '46-'47.

EDWARD DUNN

"The highest of distinctions is service to others."

Glee Club, '43-'47; Ath. Assoc., '43-'47; Picture Editor, THE PINES, '46-'47; Hi-Y, '46-'47; C.C. Staff, '45-'47; Band, '42-'47; Key Club, '45-'47; Journ. Club, '44-'47; Classical Club, '44-'45; One-act play stage manager, '45-'46; Thespians, '46-'47; National Honor Society, '46-'47; High School Register, 1947; Rec. Sec. Hi-Y, '46-'47; Managing Editor C.C., '46-'47; All-State Clinic Band, '45-'47; One rating Dist. Music Festival, '45-'46; Two rating State Music Festival, '45-'46; Pres. Quill and Scroll, '45-'47; Lt. Gov. Ga. Key Clubs, '46-'47; Sales Staff, '46-'47; Chrm. Football Programs, '46-'47.

ANN FLEMING

"She walks in eternal sunshine."

Tri-Hi-Y, '45-'47; Library Club, '45-'47; Spanish Club, '46-'47; Glee Club, '46-'47; Ath. Assoc. '45-'47; Rep. Bonds and Stamps Sale, '44-'45.

DOROTHY GIBSON

"Her loveliness shall never die."

Tri-Hi-Y, '45-'47; Basketball, '45-'46; Spanish Club, '46-'47; Majorette, '46-'47; Ath. Assoc., '44-'47; Library Club, '46-'47; Rep. Bonds and Stamps Sale, '44-'45; Worship Chrm., Tri-Hi-Y, '46-'47.

SARA GODWIN

"Act well your part—there all honor lies."

Commercial Club, '45-'47; Tri-Hi-Y, '45-'47; Basketball, '45-'47; Ath. Assoc., '45-'47; Home Ec. Club, '43-'44; Treasurer Home Room, '45-'46; C.C. Typist, '46-'47; Red Cross Chrm. Home Room, '44-'45; Ath. Assoc., Bookkeeper, '46-'47; Business Asst., THE PINES, '46-'47.

FERRELL GRAY

"He shall cut pathways both east and west."

Glee Club, '46-'47; Spanish Club, '46-'47; Library Club, '46-'47; Hi-Y, '46-'47; Ath. Assoc., '45-'47; President Home Room '44-'45; President Home Room, '46-'47; Cheerleader, '46-'47; Program Chrm. Spanish Club, '46-'47; Vice Pres. Senior Class, '46-'47; Assoc. Editor, THE PINES, '46-'47.

OLLIE DUNLAP

"A man diligent in his work."

Spanish Club, '45-'46; Ath. Assoc., '45-'47; Secretary and Treasurer Spanish Club, '45-'46; Alt. Essayist, '46.

SARA DYKE

"To know her is to love her."

Glee Club, '43-'47; Basketball, '45-'47; Journ. Club, '45-'47; Tri-Hi-Y, '45-'47; Operetta, '43-'44; Athletic Assoc., '43-'47; Spanish Club, '46-'47; Library Club, '45-'47; Literary Staff, THE PINES, '46-'47; National Honor Society, '46-'47; Dist. and State Music Festival, '45-'46; Editor-in-Chief, C.C., '46-'47; Associate Editor, C.C., '46; Circulation Manager C.C., '45-'46; Sec. Glee Club, '46-'47; Sec. Quill & Scroll, '46-'47; Cheerleader, '46-'47; Sec. Home Room, '44-'45.

EVA FRANKLIN

"As a white candle in a holy place."

Classical Club, '44-'45; Glee Club, '44-'47; Tri-Hi-Y, '45-'47; Library Club, '46-'47; C.C. Staff, '46-'47; Journ. Club, '46-'47; Spanish Club, '46-'47; Ath. Assoc., '45-'47; Rep. Bonds and Stamps Sale, '44-'45; Sec. & Treas. Home Room, '45-'46; Worship Chrm., Tri-Hi-Y, '45-'46; Vice Pres. Journ. Club, '46-'47; Sec. Tri-Hi-Y, '46-'47; Bus. Mgr. C.C., '46-'47.

PATSY GILMER

"I shall not live in vain."

Athletic Association, '45-'47; Commercial Club, '45-'47; Transferred from Columbus, Ga.; Transferred to Columbus, Ga.

BARBARA GOTHARD

"Lovelier than the seas are strong."

Majorette, '45-'47; Ath. Assoc., '46-'47; Tri-Hi-Y, '45-'47; Journ. Club, '44-'45; Picture Staff, THE PINES, '46-'47; Spanish Club, '46-'47; Dist. and State Meet Band, '45-'47; Sec. & Treas. Home Room, '45-'46; Sec. Home Room, '46-'47.

DILLARD GRIFFIN

"Let us eat and drink, for tomorrow we may die."

Ath. Assoc., '45-'47; D.C.T. Club, '46-'47.

BRANSON GROVENSTEIN

"An honest man is the noblest work of God."

Band, '43-'47; Athletic Association, '45-'47.

JOYCE HART

"A thing of beauty is a joy forever."

Home Ec. Club, '43-'44; Ath. Assoc., '43-'47; Operetta, '43-'44; Glee Club, '43-'47; Basketball, '44-'47; Library Club, '45-'47; Tri-Hi-Y, '45-'47; Spanish Club, '46-'47; Journ. Club, '46-'47; Pres. Home Ec. Club, '43-'44; Pres. Home Room, '43-'44; Vice Pres. Home Room, '44-'45; Treas. Sophomore Class, '44-'45; Sec. Junior Class, '45-'46; Cheerleader, '45-'47; Capt. Cheerleaders, '45-'47; Pres. Library Club, '45-'46; Capt. Basketball, '45-'46; News Editor C.C., '46-'47; Sec. & Treas. Ath. Assoc., '46-'47; Picture Staff, THE PINES, '46-'47; Co-Capt. Basketball, '46-'47.

WOODSON HERRING

"I have kept the faith."

Ath. Assoc., 45-'47; 4-H Club, '43-'47; Commercial Club, '45-'47; Trades Club, '46-'47; Vice Pres. 4-H Club, '45-'46; President 4-H Club, '46-'47; Vice Pres. Spanish Club, '46-'47; Typing Staff, THE PINES, '46-'47.

FRANCES INNES

"A quiet mind is richer than a crown."

Athletic Association, '45-'47; Spanish Club, '46-'47; Treasurer Home Room, '46-'47.

WATT JEFFRIES

"He shall grow like a cedar of Lebanon."

Com. Club, '46-'47; Glee Club, '43-'47; C.C. Staff, '45-'46; Hi-Y, '45-'47; Key Club, '46-'47; Operetta Lead, '43; Boys' Quartet, '44-'47; Debate, '46; National Honor Society, '46-'47; Thespians, '45-'47; Journ. Club, '45-'46; Ath. Assoc., '44-'47; Second place District Debate, '46; Second place District Quartet, '45; Second place State Quartet, '46; State Music Festival, '46; First place District Quartet, '46; Pres. Freshman Class, '43-'44; Vice Pres. National Honor Society, '46-'47; Thespian One-Act Play, '46-'47; Dist. Music Festival, '46-'47; Speaker pro-tem Hi-Y State Youth Assembly, '46-'47; Typing Staff, THE PINES, '46-'47; High School Register, 1947.

SARA ANN JOINER

"A spirit of warmth and cheer like unto a lamp's friendly glow piercing eventide's gloomy sadness."

Home Ec. Club, '43-'44; Athletic Association, '45-'47; Tri-Hi-Y, '45-'47; Spanish Club, '46-'47; Vice President Home Ec. Club, '43-'44.

VIVIAN HARRIS

"Heaven's favor in a world of tears."

Journalism Club, '44-'47; C. C. Staff, '46-'47; Spanish Club, '46-'47; Athletic Association, '43-'47; Rep. Bonds and Stamps Sale, '43-'44; Secretary Home Room, '43-'44.

ANNE HASTY

"She shall stand before kings."

Glee Club, '45-'47; Tri-Hi-Y, '46-'47; Library Club, '46-'47; Athletic Assoc., '45-'47; Spanish Club, '46-'47; Cheerleader, '46-'47; Art Editor, THE PINES, '46-'47; Transferred from Atlanta, Georgia.

JEAN HOLLAND

"One crowded hour of glorious life is worth an age without a name."

Home Ec. Club, '43-'44; Athletic Assoc., '45-'47; Journalism Club, '46-'47; C.C. Staff, '43-'44, '46-'47; Tri-Hi-Y, '46-'47; Basketball, '44-'47; Library Club, '45-'47; Commercial Club, '46-'47; Circ. Mgr. C.C., '46-'47; Co-Captain Basketball, '45-'46; Typing Staff, THE PINES, '46-'47.

JO ANN JACKSON

"Beauty and naught else."

Library Club, '45-'47; Spanish Club, '46-'47; Athletic Association, '45-'47; Tri-Hi-Y, '45-'47.

ROBERT JINRIGHT

"Let us live and be glad."

Hi-Y, '45-'47; Key Club, '45-'47; Ath. Association, '44-'47; Library Club, '45-'46; Vice President Library Club, '45-'46; Secretary Hi-Y, '46-'47; Vice Pres. Home Room, '44-'45; Vice President Sophomore Class, '44-'45.

FRANCES KINDRED

"A snowflake tossed by the winter's gale."

Library Club, '45-'46; Athletic Assoc., '46-'47.

ANN LINSON

"Obliging, cheerful, industrious, and kind."

Home Ec. Club, '43-'44; Commercial Club, '45-'47; Athletic Association, '46-'47; Band, '43-'45; Sec. & Treas. Home Room, '44-'45; Sec. Home Room, '45-'46; Art Editor, THE PINES, '46-'47; Asst. Chrm. War Bond Committee, '43-'44.

VIRGINIA McBRIDE

"You shall know them by their fruit."

Classical Club, '44-'45; Tri-Hi-Y, '45-'47; Spanish Club, '46-'47; Thespians, '46-'47; One-Act Play, '45-'46; Athletic Assoc., '45-'47; Glee Club, '43-'44; Com. Club, '46-'47; Typing Staff THE PINES, '46-'47; Sec. & Treas. Thespians, '46-'47.

MARCEILLE McEVER

"Let us be up and doing."

D.C.T. Club, '45-'47; Ath. Assoc., '45-'47; Commercial Club, '46-'47; Glee Club, '43-'45; Journ. Club, '44-'45; Home Ec. Club, '43-'44; Typing Staff, THE PINES, '46-'47; Parliamentarian of D.C.T. Club, '46-'47.

MARY MASSEY

"She is made of truth."

D.C.T. Club, '45-'46; '46-'47; Transferred from Moultrie, Georgia.

JOE MAY

"A man to hold against the world."

Ath. Assoc., '46-'47; Band, '43-'47; Glee Club, '44-'47; Football, '44-'47; Hi-Y, '46-'47; Key Club, '45-'47; Basketball, '45-'47; Operetta, '43-'44; Classical Club, '44-'45; Music Clinic, '47; State & Dist. Music Festival, '45-'47.

JOHN MUSSELWHITE

"Where ignorance is bliss 'tis folly to be wise."

Football, '43-'46; F.F.A., '43-'44; Athletic Association, '45-'47; Sec. Home Room, '46-'47; Member 1947 State Championship Football Team, Honorable Mention, All-Conference Fullback, '46; Perfect Attendance Award in Football, '46.

JACK LOVE

"Glad that I live am I."

D.C.T. Club, '45-'47; Athletic Association, '45-'47; Vice President D.C.T. Club, '46-'47; Treasurer Home Room, '46-'47.

TOMMY McCOMB

"A hero in the strife."

Football, '43-'46; Athletic Assoc., '43-'46; Glee Club, '43-'47; Alt. Declamation, '46; Operetta, '43; Basketball, '43-'44; Key Club, '45-'47; Hi-Y, '45-'47; Com. Club, '46-'47; Thespians, '44-'46; National Honor Society, '46-'47; Vice President Thespians, '45-'46; Vice Pres. Ath. Assoc., '45-'46; Sec. State Hi-Y & Tri-Hi-Y, '46-'47; Boys' Quartet, Second place Dist., '45; Boys' Quartet, Second place State, '46; Vice Pres. Hi-Y, '46-'47; Music Clinic, '46; Dist. & State Music Festival, '46; Typing Staff, THE PINES, '46-'47; High School Register, 1947.

WINFIELD MANRY

"Make haste slowly."

Athletic Association, '45-'47; Vice President Home Room, '43-'44.

KATHRYN MAXWELL

"A merry heart maketh a cheerful countenance."

Tri-Hi-Y, '45-'47; Glee Club, '44-'47; Ath. Assoc., '44-'47; C.C. Staff, '43-'44; Picture Staff, THE PINES, '46-'47; Library Club, '46-'47; Majorette, '45-'47; Operetta, '46-'47; State and Dist. Music Meet, '45-'46.

FRANK MOORE

"A man to hold against the mountains."

Spanish Club, '46-'47; Football, '46-'47; Ath. Assoc. '45-'47; Vice Pres. Home Room, '46-'47; Treas. Spanish Club, '46-'47; Treasurer Home Room, '44-'45.

LILLIAN NOLES

"It takes life to love life."

Home Ec. Club, '43-'44; Glee Club, '44-'45; District Meet, Music, '45-'46; Basketball, '45-'46; Commercial Club, '45-'47; Athletic Association, '45-'47; Typing Staff, THE PINES, '46-'47.

EMORY ODOM

"Malice toward none—charity for all."

Commercial Club, '45-'47; Athletic Assoc., '46-'47; Glee Club, '46-'47; President Home Room, '43-'44; C.C. Typist, '46-'47; Asst. Business Manager, THE PINES, '46-'47.

DIANA ROBERTS

"Pure and majestic as the heavens."

Glee Club, '43-'47; Journ. Club, '44-'46; Thespians, '44-'47; Tri-Hi-Y, '45-'47; Spanish Club, '46-'47; Operetta, '43-'44; One-Act Play, '45-'46; Vice Pres. Freshman Class, '43-'44; Vice Pres. Tri-Y, '45-'46: Pres. Tri-Hi-Y, '46-'47; Sec. Glee Club, '45-'46; Pres. Glee Club, '46-'47; Vice Pres. Junior Class, '45-'46; Vice Pres. Home Room, '45-'46; First Place District Oral Reading, '45-'46; First Place State Oral Reading, '45-'46; High School Register, 1947.

MARYAN SEGLER

"It's love that makes the world go 'round."

Glee Club, '45-'47; Ath. Assoc., '45-'47; Spanish Club, '46-'47; Tri-Hi-Y, '46-'47; Operetta, '43-'44.

RALPH SMITH

"Wit is his soul."

C.C. Staff, '46-'47; Debate Team, '46; Hi-Y, '46-'47; Journ. Club, '46-'47; Poet, THE PINES, '46-'47; Ath. Assoc., '45-'47; Promotion Mgr. C.C., '46-'47; Quill & Scroll, '47.

BETTY TERRY

"Like the innocent flower."

Classical Club, '44-'45; Thespians, '45-'47; Spanish Club, '46-'47; One-Act Play, '46; Tri-Hi-Y, '45-'47; Ath. Assoc., '44-'47; Commercial Club, '46-'47; Alt. Girls' Essay, '46; Typing Staff, THE PINES, '46-'47; Pres. Soph. Class, '44-'45; Vice Pres. Tri-Hi-Y, '46-'47; Cheerleader, '46-'47; Rep. Tri-Hi-Y Youth Assembly, '46; Vice Pres. Thespians, '46-'47; Sec. Judiciary Com. at Youth Assembly, '46-'47.

JACK THOMPSON

"He is gentle; he is kind."

Athletic Association, '46-'47.

JAMES PIPPIN

"Neither a borrower nor a lender be."

Key Club, '45-'47.

BETTY SANDERS

"Happiness is the only good."

Post Graduate, '46-'47.

AUDREY SINGLETARY

"With firmness in the right."

Football, '44-'47; Track, '45-'47; Hi-Y, '46-'47; Ath. Assoc., '44-'47; Spanish Club, '46-'47; Second place Dist. 440, '45-'46.

ELOISE STEVENS

"From tiny sparks great fires do blaze."

C.C. Staff, '43-'44; Glee Club, '43-'47; Ath. Assoc., '45-'47; C.C. Reporter, '45-'46; Operetta, '43-'44; Spanish Club, '46-'47; Home Ec. Club, '44-'45; Library Club, '45-'47; Basketball, '45-'47; Tri-Hi-Y, '46-'47; Band, '43-'44; Mngr. Basketball, '45-'47; Sec. & Treas. Library Club, '46-'47; Sec. & Treas. Journ. Club, '46-'47; Exchange Editor, C.C., '46-'47.

MARY ANNE THOMAS

"Spirit of power, beauty, and delight."

Tri-Hi-Y, '46-'47; Journ. Club, '46-'47; Ath. Assoc., '46-'47; Transferred from Donalsonville, Ga.

LOLA TILLIE

"What is lovely never dies, but passes into other loveliness."

Basketball, '44-'45; '46-'47; Home Ec. Club, '44-'45; Library Club, '45-'46; Com. Club, '46-'47; Typing Staff, THE PINES, '46-'47.

BILLIE TROWELL

"Singing loudly with a cheerful voice."

Home Ec. Club, '43-'44; Com. Club, '45-'47; Ath. Assoc., '45-'47; Band, '43-'45; Glee Club, '46-'47; Treas. Home Ec. Club, '43-'44; Chrm. War Bond Com., '43-'44; Rep. C.C., '45-'46.

REECE TURRENTINE

"He will not falter."

Football, '45-'46; Glee Club, '44-'47; Dist. & State Music Festival, '45-'46; Journ. Club, '44-'47; Operetta, '43-'44; Ath. Assoc., '44-'47; Bus. Staff, Ath. Assoc., '45-'46; Music Clinic, '46-'47; Key Club, '45-'47; Hi-Y, '45-'47; Literary Staff, THE PINES, '46-'47; Sports Ed. C.C., '46-'47; Vice Pres. Home Room, '45-'46; Gov. Ga. Key Clubs, '46-'47; Vice Pres. Glee Club, '46-'47.

LAURICE WALKER

"No purpose save that of pleasure—no pleasure save that of joy."

Ath. Assoc., '45-'47; Hi-Y, '46-'47; Key Club, '46-'47; Library Club, '45-'47; Basketball, '45-'47; Sales Staff, '45-'47; Com. Club, '46-'47; Typing Staff, THE PINES, '46-'47; Pres. Home Room, '44-'46; Pres. Library Club, '46-'47.

GUS WATT

"Life is a jest and all things show it."

Hi-Y, '45-'47; Glee Club, '43-'47; Key Club, '45-'47; Ath. Assoc., '44-'47; Football, '43-'47; Basketball, '44-'47; Track, '45-'47; Declamation, '45-'46; Boys' Quartet, '44-'47; Operetta Lead, '43-'44; Com. Club, '46-'47; Thespians, '45-'47; Typing Staff, THE PINES, '46-'47; Pres. Hi-Y, '46-'47; Sec. Key Club, '46-'47; First Place Dist. Discus, '45-'46; First Place Dist. Quartet, '45-'46; Second Place Dist. Quartet, '44-'45; Second Place State Quartet, '45-'46; Ga. State Football Champions, '45; Co-Capt. Football, '46-'47; Fourth Place Declamation Dist. Meet. '45-'46; Thespian Play, '45-'46; Dist. and State Music Festival; Del. to Hi-Y Youth Assembly, 1946.

CHARLES WILLIAMS

"Nothing human can be of indifference to me."

Ath. Assoc., '46-'47; D.C.T. Club, '45-'47; F.F.A. Club, '43-'44; Safety Patrol, '43-'44; Sec. F.F.A., '43-'44.

JOE YOUNG

"One who never turned his back, but marched breast forward."

Ath. Assoc., '45-'47; D.C.T. Club, '45-'47.

ANNELLE TURNER

"God shed his grace on thee."

Home Ec. Club, '44-'45; Ath. Association, '45-'47; Com. Club, '46-'47; Basketball, '44-'47; Library Club, '45-'46; Typing Staff, THE PINES, '46-'47.

JOHN UPCHURCH

"Consistency is a part of him."

Football, '44-'47; Ath. Assoc., '45-'47; Track, '46-'47; Key Club, '45-'47; Hi-Y, '45-'47; Vice Pres. Key Club, '46-'47.

JACK WATKINS

"Forward his cry—diligence his watchword."

Band, '43-'47; Glee Club, '43-'45; Ath. Assoc., '45-'47; All-State Band Clinic, '45-'47; Ga. State Festival, '45-'47; Dist. Band Meet, '45-'47; Hi-Y, '45-'47; Key Club, '45-'47; Navy Band, '46; Bus. Mngr. Band, '43-'44; Drum Major, '46-'47; Vice Pres. Home Room, '44-'45; First Division State & Dist. Meet, Trombone Solo; First Chair Trombone, All-State Band Clinic; Literary Staff, THE PINES, '46-'47.

BILLY WILLIAMS

"Conceit should ne'er overpower, for the method of acceptance of one's achievements is no small measure of one's greatness."

Ath. Assoc., '44-'47; Band, '43-'47; Basketball, '45-'46; Football, '45-'47; Hi-Y, '45-'47; Key Club, '45-'47; Glee Club, '46-'47; Sales Staff, '44-'45; Dist. Music Festival, '46-'47; State Music Festival, '46-'47.

BILLY WOODWARD

"Sturdy and staunch he stands."

Football, '43-'47; Track, '45-'47; Basketball, '45-'47; Ath. Assoc., '43-'46; Hi-Y, '45-'47; C.C. Staff, '43; Sec. Spanish Club, '46-'47; First Place Dist. Relay, '45-'46.

CAROLYN ZEIGLER

"She builded better than she knew."

Ath. Assoc., '46-'47; Library Club, '45-'46; D.C.T. Club, '46-'47; Journ. Club, '46-'47; Tri-Hi-Y, '45-'47; C.C. Staff, '46-'47; Home Ec. Club, '43-'44; C.C. Staff Photographer, '46-'47.

A. J. PRINCE

(No Picture)

D.C.T. Club, '46-'47.

"Gone Are The Days . . ."

PART I

It all started back in 1935 on one bright shining September morn when our proud mamas led us by the hand to our first day of SCHOOL. My, didn't we feel big!

Our grammar school days were days that we'll never forget. Things like the modeling clay and the blue, red, white, and green report cards in the first grade; the little store in the second grade and the entrance of Bill Titus; the new cylindrical fire escapes; the little clay beads we made; those terrible typhoid shots; the time a representative from each home room threw one shovelful of dirt on a newly planted tree in observance of Arbor Day; and the new girl, Eva Pearl Franklin, in the third grade; the huge geography books; the Valentine party Miss Smith gave us; the time the goat ate the cardboard mountains in the Heidi and Peter play; and the first Bible Class ever conducted in the Thomasville School System under the leadership of Miss Majorie Stith in the fourth grade; the fruit showers for the teachers; and the song Bobby Crawford made dear to our hearts, "Beer Barrel Polka", in the fifth grade; the records Miss Milner used to play—"The Swan" and "To A Wild Rose"; and the party we waited on for a whole year (and never had) in the sixth grade. I just love to reminisce about those days. Remember the first prom party we ever attended? I'll never forget—but I must stop and go on or we'll never get to Junior High.

PART II

Our first days in Junior High were little short of chaos. Instead of having one teacher all day long, we had a different teacher for every class. We were given little cards with the classes and room numbers on them, but even they didn't help too much. After the first six weeks we had settled down enough to consider ourselves high school students and the days rolled merrily on. (The teachers, however, say that we have never settled down and probably never will settle down. Yes, indeed, our lovely little band was the topic of

many a faculty meeting.) One time when we were in the eighth grade, Ferrell Gray and John Scarborough wore dresses to school in defiance of the girls' wearing jeans. Mr. Reid called us all to chapel and said that the girls couldn't wear long pants to school any more. In the ninth grade Polly Mann was elected the first girl president. I'll never forget those campaign speeches. We were promised everything from juke boxes in the hall to a holiday every Wednesday. For our graduation, the girls wore their first high heels. It sounded as if a bunch of horses had been turned loose.

PART III

We entered Senior High awe stricken with tales of how "terrible" Miss Wertz was. We didn't say one word in her class unless she spoke to us and then we usually didn't know the answer to the question. She must have heard how the juniors and seniors had frightened us, for one day she had a little heart-to-heart talk with us, told us a joke on herself, and since then everything has been all right. It was in our junior year that the football boys were State Champions, and in the same year the Band and Glee Club took their first trip to Milledgeville for the State Music Festival. Our experiences there would fill a book. When we got home, we started right in on the plans for the Junior-Senior, that wonderful formal, that everyone had dreamed of ever since he was so high. At last the day came and we were at the top—we were SENIORS! Our Senior year was filled with things that will always remain crystal clear in our hearts, for it is an experience that no one can take from us. When I think of our Senior year, little things come to mind like the beautiful Christmas programs, the formal dances at Yuletide, the football games, arguments for student government, initiations, class rings, our second Junior-Senior, class night, and finally graduation with its tears and sadness.

Yes, it's been a long way, but now that it's all over and we look back, it seems as though it were not long enough. We have enjoyed every second of our twelve years, and to the new seniors we bid "adieu" and hope that their history will be filled with times equally as enjoyable as ours.

WHO'S WHO

Most Likely To Succeed

ESTHER ADLER BOBBY CRAWFORD

Most Intellectual

KATHRYN BLOW WATT JEFFRIES

Most Talented

DIANA ROBERTS REECE TURRENTINE

Most Beautiful

SARA DYKE

Most Handsome

DILLARD GRIFFIN

Most Courteous

EDNA DOWLING JACK WATKINS

Wittiest

ELOISE STEVENS LAURICE WALKER

AMONG THE SENIORS

Best All Round

JOYCE HART NORMAN CHASTAIN

Most Dependable

EVA PEARL FRANKLIN EDWARD DUNN

Most Popular

JOYCE HART BOBBY CRAWFORD

Cutest

DOROTHY GIBSON BILLY CARTER

Friendliest

CONNIE CHASTAIN FERRELL GRAY

Most Athletic

JEAN HOLLAND NORMAN CHASTAIN

Last Will and Testament of the Class of 1947

Having arrived at the peak of the ladder by the normal path of twelve long, hard years, we are now forced to plunge into the outer world. However, before we part we wish to bequeath to the juniors, the following:

Laurice Walker wills his small ears and studious attitude to Brownie Cooper.

Myrtice Burgess receives, with pleasure, Mary Massey's love for the Commercial Room.

Theron Hardin, lucky boy, gets Frank Moore's clothes with the knowledge of a sure fit.

Herbert Lewitt is the fortunate heir to Ollie Dunlap's scarlet locks of hair.

Dot Minchew, in serious need, gets from Virginia McBride, her famous secret, "How I Got *My* Man."

Constance Dillard and Frances Kindred leave their love for Mr. Mac's afternoon chats to Sara Griffin and Molly Bruce.

William Raiford, who doesn't know a song by heart, gets Reece Turrentine's worn-weary copy of "Maleguna."

Lola Tillie and Annelle Turner bequeath their inherited "shake it but don't break it" swings to Annette McKinney and Janie Taylor.

Robert Cannady, Sara Dyke, and Edward Dunn leave the C. C., "the voice of the people(?)" to Donald Lewis and Norma Yandle.

From Fannie Lou Butler, Jean Forrester gets those coquettish looks and sweet remarks.

Billy "Fatty" Woodward leaves his charming dimples to Dan Irby and Bobby Tillie.

Howard Andrews and Robert Jinright will their speedy Plymouths to Ernest Green and Jim Rackley, with the hope that they can make Tallahassee in 15 minutes flat.

Norman Chastain and Gus Watt will their touchdowns and "sure-fire" plays to Louis Jerger and Cecil Redfern.

Warning—all beauty parlors—Rose Anstis receives Lillian Noles' last box of hair curlers.

Billie Trowell and Ann Linson relinquish their dancing lessons to Dora Christie and Mildred Reichert.

Anne Hasty leaves her various talents in music, art and dramatics to Carl Hutchison. Maybe he can do something with one of 'em.

"Hank" Patterson, who never opens his mouth, receives an autographed copy of "The Value of Increasing Your Vocabulary," by Ralph Smith.

Betty Sanders wills her art of handling college professors to Eleanor Inman, who may never get out of high school.

George Blow and Joe Young are sad to part with their love for the dance floor but are cheered in knowing that Edward Shirley and Hayward Hargrove are the proud recipients.

Adrian Rogers and Maurice Singletary get Ann Fleming and Mary Anne Thomas' collection of modern novels.

Leon Taylor is the privileged one to receive Vivian Harris's much-loved algebra book.

Emory Odom wills Mr. Mac's keys to Bill Pettigrew.

Watt Jeffries leaves his "A's" to David Dillinger and Sheftall Lanter.

Maryan "Wakulla" Segler leaves her personality to Ann Wahl.

Merita Davis leaves her immense height to be divided between Dorothy Watkins and Annie Lois Clark.

Jack Love leaves his Model "A" as a permanent taxi leaving for Terry's every day at 12:40 for Albert Johnson, with reserve seats for Janette Jones and Dorothy Kepling.

Elaine Blane, who can never get a car, receives Frances Innes's jeep.

"Handsome" Tommy McComb and Billy "The Face" Williams bequeath their good looks to Billy and Bobby Dunlap.

Kathryn Maxwell bequeaths her Spanish senorita appearance to Charlotte Hicks.

Harry Vann receives James Bell's love for assembly singing.

Margaret Courtney leaves her E period love letters to Pat Gainous.

Jack Collier and Dillard Griffin leave their dark handsome looks to Billy Evans and Kenneth Fulford.

Kathryn Blow leaves her dependability to Jane Blanton, who can certainly use it.

Ronald Lewis receives John Musselwhite's talents for geometry.

Janet Carlton is very fortunate to get Madelyn Davis' private mixture of peroxide and lemon juice.

Billy Carter wills his ability to "fox 'em" to none other than Farris Floyd.

Winfield Manry leaves his lovely wavy hair to Bobby Whiddon, whose hair never had a curl.

Marceille McEver leaves her cuteness to lucky Betty Stephens.

Thomas Crocker and Woodson Herring bequeath their shoes and their knowledge of walking home at night to Henry Knight, Franklin Harvin, and Jack Quick.

Tommy Ferguson and William Kindon get as a souvenir, the tattered menu of Erie Bullington's, entitled "Rehberg's Tea Room."

Arthur Burns leaves his fond remembrance of coach's paddle to Charles Allen.

Eva Franklin and Dorothy Gibson leave their silly laughs to Jean Brown and Carolyn Dixon, who might try smiling now and then.

Jack Thompson and Charles Williams leave their serious attitudes to "Buddy" Defreitas and Floyd Griffin.

Betty Terry leaves those famous legs to Barbara Teate with the famous formula handed down from Pat Chastain.

Osborne Chastain and "Buddy" Upchurch leave their recipe for the game warden to Nolan Collins and "Dude" McRory and hope they always "get the limit."

Barbara Gothard lets fly with her baton and hopes that "Lil" Sister Doris can handle it when the potential energy turns into kinetic.

Ferrell Gray leaves his girl friend "Louise" to Jimmy Thomas, who has so many now that he doesn't know what to do with them.

Sara Godwin and Alice Creech leave their typewriters to Marjorie Prince and Margaret Tanner.

Dorothy Bryant and Patsy Gilmer leave their trouble with lockers to Dorothy Rickey and Doris and Mary Elva Turner.

Eloise Stevens leaves her quiet attitude toward everything to Betty Jo Fricks, who surely doesn't have any use for it.

Audrey Singletary leaves his vast repertoire of jokes to Clayton Courson, who should go in for popping corn.

Betty Bloodworth leaves her favorite hypodermic needle to Annette Jones. Groan!!

Edna Dowling and Carolyn Ziegler will their affection for each other to Sue Rigsby and Shirley Stokes.

Joe May, Jack Watkins and Branson Grovenstein leave their knowledge of the Kansas City Conservatory and their last pair of ear-stoppers to Ralph McChesney, Bryan Robinson, and Bill Kelly.

Charles Callahan is lucky to receive James Pippin's ability to hit it off with Miss Wertz.

Esther Adler and Diana Roberts leave their friendliness to Cherie Ann Carter and Ida Ann Taylor.

Sara Ann Joiner and Jo Ann Jackson bequeath their recipes to Dorothy Kepling, Annette Jones, and Mildred Tryan.

Joyce Hart and Jean Holland will their championship basketball squad to Jean Forrester and June Woodward.

Remer Cone and A. J. Prince leave their love for Bill Colvin and the "Musical Clock" to Bob Allen and James Dekle.

Connie Chastain leaves her ability always to get elected Home-room treasurer to Lois Dowling and Mary Bass.

And I, Bobby Crawford, leave to all you Juniors your final year, with the hope that it will mean to you what it did to those of '47.

Checked and closed this 6th day of June, 1947.

Good luck - - Au Revoir,

THE SENIORS.

JUNIORS

SPONSORS

Mr .B. T. Nunn

Mr. E. O. Garner

Mrs. Evelyn T. Milton

Jimmy Thomas, *President*
Donald Lewis, *Vice President*
Cherie Ann Carter, *Secretary*
Ida Anne Taylor, *Treasurer*
Bob Allen

Charles Allen
Rose Anstis
Mary Bass
Elaine Blane
Jane Blanton

Betty Jean Brown
Molly Bruce
Myrtice Burgess
Charles Callahan
Janet Carlton

Dora Frances Christie
Annie Lois Clark
Nolan Collins
Brown Cooper
Clayton Courson

John DeFreitas
James Dekle
Peggy Dekle
David Dillinger
Carolyn Dixon

Robert Dunlap
William Dunlap
Lois Dowling
Billy Evans
Farris Floyd

Jean Forrester
Betty Jo Fricks
Kenneth Fulford
Pat Gainous
Ernest Green

Floyd Griffin
Sara Griffin
Doris Gothard
Theron Hardin
Hayward Hargrove

Franklin Harvin
Charlotte Hicks
Carl Hutchison
Eleanor Inman
Dan Irby

Louis Jerger
Annette Jones
Janette Jones
Bill Kelly
Dorothy Kepling

William Kindon
Henry Knight
Sheftall Lanter
Ronald Lewis
Herbert Lewitt

Ralph McChesney
Annette McKinney
Bobby McRory
Dorothy Minchew
Betty Morris

Raymond Patterson
William Pettigrew
Marjorie Prince
Jack Quick
William Raiford

James Rackley
Cecil Redfern
Mildred Reichert
Dorothy Rickey
Sue Rigsby

Bryan Robinson
Adrian Rogers
Edward Shirley
Maurice Singletary
Betty Stephens

Margaret Tanner Stokes
Shirley Stokes
Jeanette Surrency
Janie Taylor
Leon Taylor

Barbara Teate
Bobby Tillie
Mildred Tryan
Doris Turner
Mary Elva Turner

Harry Vann
Ann Wahl
Dorothy Watkins
Bobby Whiddon
June Woodward

Norma Yandle

No pictures:
Thomas Ferguson
Jimmie Sue Hunter
Albert Johnson
Glenna Rose Lozier
Sam Miller

SOPHOMORES

Carroll Atkinson
Lila Mae Atkinson
Wandell Bailey
Mary Ann Barber
Annette Barnard
Kenneth Beall
Laverne Beener
Helen Benton
Joyce Blackburn
Robert Blow
Sarah Blow
Jean Brown
Lura Nell Bryant
Walter Burch
Pearlie Burgess
Mariwil Bush
Mary Beth Butler
Mildred Carlton
Mabery Carter
Janelle Chalker
Charles Chastain
Joan Chastain
Shirley Chastain
Helen Christie
Betty Clark
Dallas Clark
Cortez Cooper
Tommy Crawford
Lorene Deason
Jack Delaney
George Dempsey
Billy Dodson
J. L. Dollar
Raymond Dollar
Rodger England
Mary Evans
Glorianna Farr
David Fisher
Jonnie Forrester
Louise Fulghum
Ruby Fulghum
Pat Garner
Margaret Gibson
Roderic Gibson
Marie Gould
Patsy Gribben
Howard Griffin
Irvin Hancock
Philip Hancock
Kathleen Harper
Charles Harrell
John Harvell
Billy Higginbotham
James Horne
Kenneth Hubbard
Joan Hudson
Maxine Jackson
Jane Jay
Carolyn Joyner
Luke Keadle
Daniel Kelly
Jack Kelly
Bill King
Janet King
Patricia Lawson
Charles Lee
Betty McBride
Alice Martin
James Melton
Barbara Mercer
Bill Miller
Erwin Mitchell
Joanne Moreland
Wynelle Musselwhite
Roy C. Nixon
Julian Partin
Dorothy Pippin
Louise Pittman
Houston Price
Philip Prosser
Vinson Ragan
Kathryn Rayburn
Marian Shepherd
Joanne Stevens
Mildred Strickland
Nan Stringer
John Strobel
Jannette Southall
Jere Summers
Mary Litia Taylor
Joe Titus
Jack Tonkin
Doris Tryan
Gary Vann
Hattie Walker
Doyle White
Billy Williams
Kathryn Williams
Pansy Williams
Lee Wood
Charles Woodson
Bobby Worsham
Jannita Worthy
Harriette Yeargin
Fontaine Zipf

SPONSORS

Miss Rosalynn Rice
Miss Nellie Richardson
Miss Marie Wertz
Mrs. Mildred Boyd Caldwell

OFFICERS

J. L. Dollar . . . . . *President*
Charles Harrell . . . . . *Vice President*
Jane Jay . . . . . *Secretary-Treasurer*

FRESHMEN

Dorothy Adams
Janie Aldredge
Betty Allen
Lamar Alley
John Anstis
John Barwick
Bill Bramblett
Bobbie Braswell
Smedley Breedlove
Eloise Brinson
Ernestine Bryan
Gloria Callahan
Anna Jean Carter
Jane Carter
Nolen Carter
Thomas Carter
Mayne Cater
Betty Ann Chastain
Bob Chastain
Juanita Chastain
Loretta Chavis
Ester Lee Clay
Jean Cooper
Marilyne Cochran
Tommy Crawford
Bobby Creamer
Virginia Curtis
Alma Lee Daniels
Donald Davis
Hilton Davis
Jacquelyn Davis
Lorene Davis
Margaret Davis
C. L. Dekle
Barbara Dillard
Merle Duncan
Alton Dunlap
Annie Dunlap
Jane DuPre
Janet DuPre
Billy Edmonds
John Estridge
George Everett
Patricia Ferguson

Doris Fielding
Pauline Fielding
Joe Conoly Finn
Alice Lang Fisher
Harvey Fleming
Edgar Frederic
Kitty Marie French
Joanne Futch
Charles Galloway
John Garrison
Lee Alice Gibson
William Giles
Vera Godwin
Durell Golden
Edwin Griffin
Florene Griffin
Bobby Guy
Betty Gupton
Ellen Hambrick
Grace Hancock
Joe Hancock
George Hardee
Herbert Harrell
John Harrell
H. A. Hartley
Bobby Hines
Daisy Ann Hobbs
Joyce Holland
Jack Hudson
Jesse Hurst
Bob Inman
Ellen James
Betty James

Julia James
Mary Jerger
Musidore Jordan
Jimmy Keyton
Clyde Kindred
Billy King
Katherine King
Fittman King
Bobby Knapp
Eunice Knight
Naumadine Knight
Christy Langley
George Law
Earl McCullough
Bobby McGrotha
Donald Majors
Sara Mash
Opal Mathis
Evelyn Maulden
Bobby May
Howell Mayo
Miriam Melton
Jimmy Miller
John T. Miller
Sue Miller
Caryl Mitchell
John Morris
Terry Moncrief
Bobbie Ann Oates
Evelyn O'Neal
Martha Owens
Joe Palmer
Joe Parker

Rebecca Partin
Johnny Pate
Dan Patterson
Ann Peyton
Vernal Phelps
Margaret Rayburn
Christine Reagan
Thomas E. Roberts
Jean Robison
Joan Rockel
Virginia Roper
Anne Russell
Patsy Sanders
Christine Seckinger
Carey Scott
Cochran Scott
Mary Edna Scott
Betty Shedd
Bobby Shepherd
Delma Shivers
Guy Shivers
Carroll Simmons
Maurice Singletary
Edwin Smith
June Smith
Betty Stegall
Jimmy Stegall
Harriet Stephens
Betty Jean Stewart
Eugene Stokes
Betty Strobel
James Swick
Carl Thomas
Carolyn Thomas
Archie W. Tucker
Bobbie J .Tucker
Peggy Watkins
Frances Welch
Betty Wheeler
Joyce Whiddon
Lavon Wilcox
Carolyn Williams
Herbert Williams
Virginia Young
Joyce Youngblood

SPONSORS

Miss Elizabeth Renfroe
Mrs. Sue Holcomb Moss
Miss Velna Cassels
Miss Minnie Wall

OFFICERS

Carey Scott . . . . . *President*
Betty Ann Chastain . . . . . *Vice President*
Thomas Carter . . . . . *Secretary-Treasurer*

EIGHTH GRADE

SPONSORS

Miss Doris Burkhalter

Miss Colleen O'Brian

Miss Rachel Griffith

Mr. E. B. O'Quinn

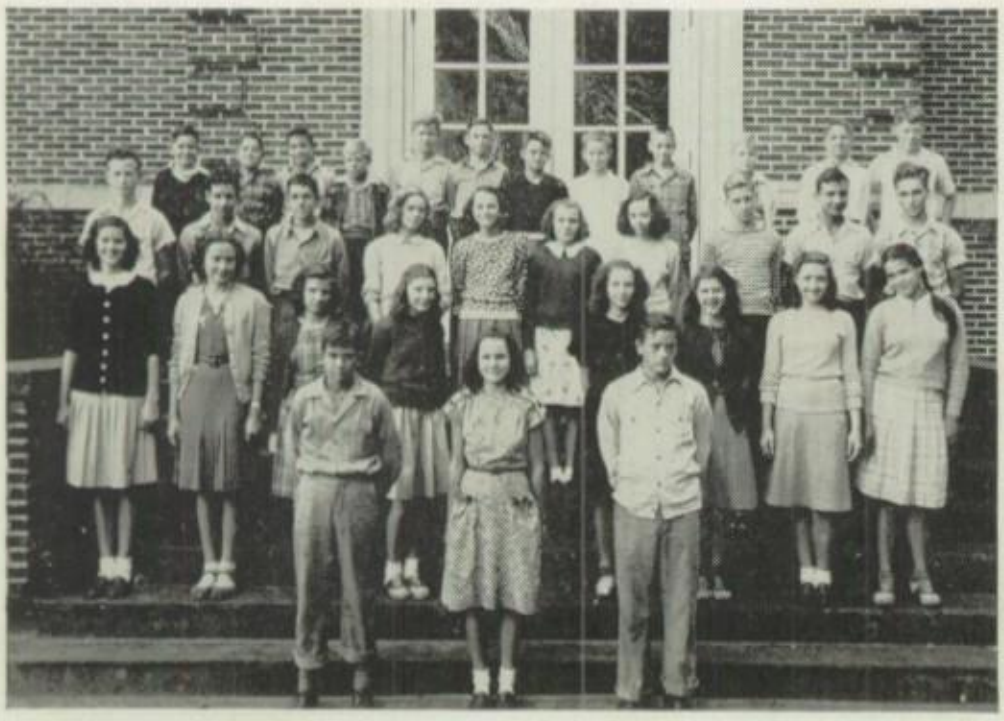

SEVENTH GRADE

SPONSORS

Miss Ruth Read

Mrs. R. D. Blakeney

Miss Thelma Thomas

Miss Frances Mashburn

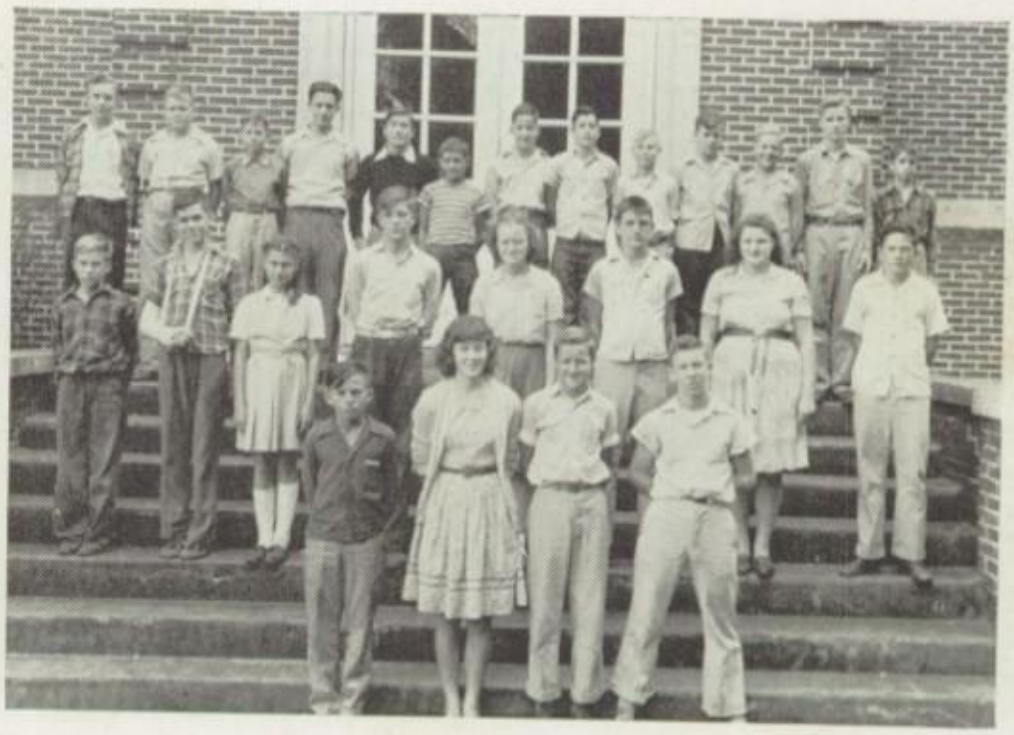

HOME ROOM OFFICERS

12-1

Robert Cannady . . . . . *President*
Norman Chastain . . . . . *Vice President*
Connie Chastain . . . . . *Secretary-Treasurer*

11-1

Jimmy Thomas . . . . . *President*
Donald Lewis . . . . . *Vice President*
Cecil Redfern . . . . . *Secretary*
Barbara Teate . . . . . *Treasurer*

12-Voc.

George Blow . . . . . *President*
Merita Davis . . . . . *Vice President*
Kathryn Blow . . . . . *Secretary*
Jack Love . . . . . *Treasurer*

12-2

Ferrell Gray . . . . . *President*
Frank Moore . . . . . *Vice President*
John Musselwhite . . . . . *Secretary*
Frances Innes . . . . . *Treasurer*

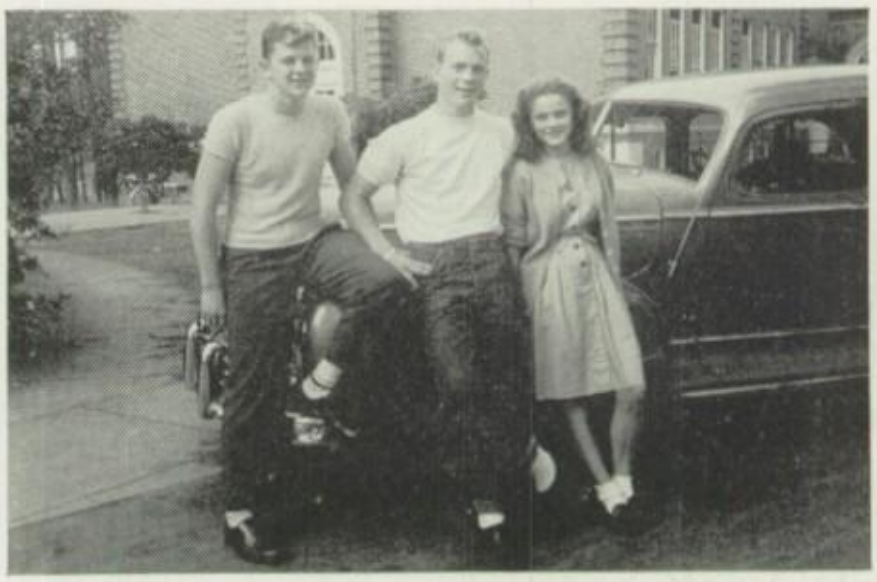

11-2

Louis Jerger . . . . . *President*
David Dillinger . . . . . *Vice President*
Cherie Ann Carter . . . . . *Secretary-Treasurer*

11-Voc.

Buddy DeFreitas . . . . . *President*
Jean Forrester . . . . . *Vice President*
Marjorie Ann Prince . . . . . *Secretary*
Betty Jo Fricks . . . . . *Treasurer*

10-1

J. L. Dollar . . . . . *President*
Billy King . . . . . *Vice President*
Jane Jay . . . . . *Secretary*
Patsy Gribben . . . . . *Treasurer*

10-2

Jack Delaney . . . . . *President*
Charles Chastain . . *Vice President*
Janita Worthy . . . . . *Secretary*
Gary Vann . . . . . *Treasurer*

10-3

Jack Kelly . . . . . *President*
Luke Keadle . . . . *Vice President*
Carolyn Joyner . *Secretary-Treasurer*

10-Voc.

Rodger England . . . . . *President*
Kathryn Williams . . *Vice President*
Helen Benton . . *Secretary-Treasurer*

9-1

Joanne Futch . . . . . *President*
Caryl Mitchell . . . *Vice President*
Jimmy Keyton . . . . . *Secretary*
Cochran Scott . . . . . *Treasurer*

9-2

Tommy Crawford . . . . *President*
Patsy Sanders . . . . *Vice President*
Carolyn Thomas . *Secretary-Treasurer*

9-3

A. W. Tucker . . . . . *President*
Earl McCullough . . *Vice President*
Herbert Harrell . *Secretary-Treasurer*

9-Voc.

Virginia Curtis . . . . . *President*
Thomas Carter . . . *Vice President*
Joyce Youngblood . *Secretary-Treasurer*

Faculty Junior High School

Mrs. R. D. Blakeney	*Commercial*
Miss Colleen O'Brian	*Home Economics, Science*
Miss Thelma Thomas	*English, History*
Miss Frances Mashburn	*English*
Miss Minnie Wall	*Librarian*
Miss Rachel Griffith	*Science*
Mrs. Sue Holcomb Moss	*English*
Miss Velna Cassels	*Mathematics*
Miss Carrie E. Renfroe	*Social Studies, Science*
Miss Doris Burkhalter	*History, Social Studies*
Mr. E. B. O'Quinn	*Mathematics*

Activities

NATIONAL HONOR SOCIETY

Bobby Crawford
President

Watt Jeffries
Vice President

Kathryn Blow
Secretary-Treasurer

Robert Cannady

Norman Chastain

Edward Dunn

Tommy McComb

Sara Dyke

Finn Groover

Ruth Martin

Betty Rigsby

Virginia Willis

Miss Ruth Britt
Sponsor

The Thomasville branch of the National Honor Society was chartered in 1937. Members of this organization are selected on the basis of their standing in scholarship, leadership, character, and service. The club sponsors worthy projects during the year, coaches students, and locates sources of scholarships.

COMMERCIAL CLUB

Esther Adler
Laverne Beener
James Bell
Betty Jean Brown
Dorothy Bryant
Myrtice Burgess
Robert Cannady
Annie Lois Clark
Bobby Crawford
Tom Crocker
Madelyn Davis
Merita Davis
Jean Forrester
Betty Jo Fricks
Pat Gainous
Woodson Herring
Jean Holland
Watt Jeffries
Annette Jones
Janette Jones
Herbert Lewitt
Ann Linson
Virginia McBride
Tommy McComb
Marceille McEver
Lillian Noles
Marjorie Ann Prince
Mildred Reichert
Maurice Singletary
Jeanette Surrency
Betty Terry
Lola Tillie
Billie Trowell
Mildred Tryan
Doris Turner
Mary Elva Turner
Laurice Walker
Dorothy Watkins
Gus Watt

OFFICERS

Kathryn Blow . . . . . *President*
Margaret Courtney . . . . . *Vice President*
Emory Odom . . . . . *Secretary*
Sara Godwin . . . . . *Treasurer*

he Commercial Club is a service organization of the school. It is com-
sed of the eleventh and twelfth grade students who take the com-
ercial subjects. The officers are selected by merit. The many and
ried services of the Commercial Club are indispensable to the school.

LIBRARY CLUB

The Library Club was organized last year. It consists of students who volunteer one hour of time each week to assist in the library. They learn all phases of library service.

LAURICE WALKER . . . . . *President*
WILLIAM RAIFORD . . . *Vice President*
ELOISE STEVENS . . *Secretary-Treasurer*
MISS MINNIE WALL . . . . . *Adviser*

LOUISE PITTMAN
BETTY MCBRIDE
KATHRYN MAXWELL
ANNETTE MCKINNEY
EVA PEARL FRANKLIN
MARY FRANCES BASS
MARY ANNE BARBER
MADELYN DAVIS
DOROTHY BRYANT
JANIE TAYLOR

JO ANN JACKSON
PEGGY DEKLE
CONSTANCE DILLARD
DOROTHY GIBSON
ANNE HASTY
ANN FLEMING
JANE BLANTON
JEAN HOLLAND
JOYCE HART
SARA DYKE
FERRELL GRAY

National Thespian Dramatic Honor Society

The Thespian Troupe in Thomasville High School was organized in 1942. Each year it produces one three-act play and occasional short plays and skits. Membership is determined by the quality and amount of work in the field of dramatics. Any high school student is eligible for membership. The aim is to create a spirit of active and intelligent interest in dramatics.

OFFICERS

WATT JEFFRIES . . . . . *President*
BETTY TERRY . . . . . *Vice President*
VIRGINIA MCBRIDE . *Secretary-Treasurer*
MISS BETTY JEAN CONE . . . . *Sponsor*

ESTHER ADLER
NORMAN CHASTAIN
BOBBY CRAWFORD
CAROLYN DIXON
EDWARD DUNN
BILLY EVANS
CHARLOTTE HICKS
TOMMY MCCOMB
JIM RACKLEY
DIANA ROBERTS
GUS WATT

BAND

Doyle Alley
Lamar Alley
Bill Bramblett
Bob Blow
John Barwick
Mardre Bell
Bob Chastain
Charles Chastain
Charley Clark
Dallas Clark
Lyle Cooper
Clayton Courson
Tommy Crawford
Charles Callahan
Hilton Davis
Edward Dunn
George Everette
Edgar Frederic
Charles Galloway
Billy Giles
Earl Grant
Edwin Griffin
Branson Grovenstein
Philip Hardin
Theron Hardin
Kathleen Harper
Harold Holland
Carl Hutchison
Bob Inman
Billy Kelly
Jack Kelly

Billy King
Jimmie Keyton
Bob Knapp
Christy Langley
Donald Lewis
Ralph McChesney
Charles McKinnon
Joe May
Howell Mayo
Barbara Mercer
Charles Oldag
Joe Palmer
Joe Parker
Marvin Podem
Billy Ponder
Philip Prosser
Winn Robinson
Bryan Robinson
Carey Scott
Cochran Scott
Ethel Scott
Edwin Smith
Eugene Stokes
Al Stringer
Nan Stringer
Betty Jean Stewart
John Stewart
Billy Taylor
Pete Thomas
Ed Titus
Gary Vann

Mac Vann
Reid Vann
Ann Wahl
Ernest Wahl
Jack Watkins
Wayne Weeks
Billy Williams
Billy H. Williams
June Woodward
Jerry Word
Joan Rockel
Musidore Jordan
Martha Arnau
Caryl Mitchell
Jean Robison
Janet Harris
Billy Dodson
David Dillinger
Mabery Carter
Nolan Carter
Harvey Fleming
Delano Fielding
Johnny Keyton
Carolyn Joyner
Mary Anne Barber
Dorothy Gibson
Kathryn Maxwell
Barbara Gothard
Doris Gothard
Phyllis Jordan

Mr. E. L. Ziegler
Director

GLEE CLUB

The Glee Club is composed of the boys and girls interested in group singing and solo work.

Miss Lucille Carter . . . . . *Director*
Diana Roberts . . . . . *President*
Reece Turrentine . . . . . *Vice President*
Sara Dyke . . . . . *Secretary*
Henry Knight . . . . . *Treasurer*

Dorothy Adams
Howard Andrews
Elaine Blane
Jane Blanton
Kathryn Blow
Fannie Lou Butler
Mariwil Bush
Cherie Ann Carter
Janelle Chalker
Norman Chastain
Osborne Chastain
Betty Frances Clark
Clayton Courson
Bobby Crawford
Madelyn Davis
Carolyn Dixon
David Dillinger
Sara Dyke
Edward Dunn
Mary Evans
Eva Pearl Franklin
Ann Fleming

Pat Gribben
Doris Gothard
Ferrell Gray
Joyce Hart
Anne Hasty
Joan Hudson
Eleanor Inman
Maxine Jackson
Jane Jay
Watt Jeffries
Louis Jerger
Pat Lawson
Joe May
Kathryn Maxwell
Betty McBride
Tommy McComb
Annette McKinney
Bill Miller
Dorothy Minchew
Joanne Moreland
Lillian Noles
Patricia Garner

Jim Rackley
William Raiford
Bryan Robinson
Diana Roberts
Maryan Segler
Jack Quick
Betty Stephens
Eloise Stevens
Joanne Stevens
Ida Anne Taylor
Barbara Teate
Mary Elva Turner
Reece Turrentine
Harriette Yeargin
Gus Watt
Bobby Whiddon
Billy Williams
Charles Woodson
June Woodward
Janita Worthy
Emory Odom
Mary Litia Taylor

Robert Sherrod Chapter
Quill and Scroll Honor Society

The Quill and Scroll, the International Honor Society for High School Journalists, encourages and rewards individual achievement in journalism and allied fields.

EDWARD DUNN
President

ROBERT CANNADY
Vice President

SARA DYKE
Secretary-Treasurer

CONNIE CHASTAIN

EVA PEARL FRANKLIN

RALPH SMITH

CAMPUS COMMENTATOR STAFF

The Journalism Class publishes monthly a four-page paper which gives a well-rounded picture of the activities of our students and school. The class writes various types of stories that find a place in the school paper.

SARA DYKE . . . . . *Editor-in-Chief*
DONALD LEWIS . . . . . *Associate Editor*
EDWARD DUNN . . . . . *Managing Editor*
JOYCE HART . . . . . *News Editor*
ROBERT CANNADY . . . . . *Feature Editor*
REECE TURRENTINE . . . . . *Sports Editor*
ELOISE STEVENS . . . . . *Exchange Editor*
RALPH SMITH . . . . . *Promotion Manager*
EVA PEARL FRANKLIN . . . . . *Business Manager*
JEAN HOLLAND . . . . . *Circulation Manager*
MISS FRANCES MASHBURN . . . . . *Adviser*

REPORTERS

Edna Dowling, Connie Chastain, Charles Callahan, Carolyn Zeigler, Norma Yandle, Billy Kelly, Vivian Harris.

TYPISTS

Emory Odom, Margaret Courtney, Kathryn Blow, Sara Godwin

JOURNALISM CLUB

The Journalism Club is composed of the members of the journalism classes and selected sophomores and juniors who must have the recommendation of their English teachers. The aim of this Club is to encourage more students to engage in the study of journalism.

ROBERT CANNADY . . . . . *President*
EVA PEARL FRANKLIN . . . . . *Vice President*
ELOISE STEVENS . . . . . *Secretary-Treasurer*
MISS FRANCES MASHBURN . . . . . *Sponsor*

CHARLES CALLAHAN
CONNIE CHASTAIN
EDNA MAE DOWLING
EDWARD DUNN
SARA DYKE
VIVIAN HARRIS
JOYCE HART
JEAN HOLLAND
ANNETTE JONES
BILL KELLY
DONALD LEWIS
RALPH SMITH
REECE TURRENTINE
CAROLYN ZEIGLER
BARBARA TEATE
IDA ANNE TAYLOR
JUNE WOODWARD
PAT GRIBBEN
JANE JAY
WILLIAM RAIFORD
DORIS GOTHARD
MARY ANN THOMAS
NORMA YANDLE
HARRIETTE YEARGIN
BRYAN ROBINSON
ESTHER ADLER
SARA BLOW
MARY BETH BUTLER
MAYNE CATER
JACK COLLIER
LOIS DOWLING
ELEANOR INMAN
BILL MILLER
DOROTHY MINCHEW
JOANNE STEVENS
NAN STRINGER
HOWELL MAYO

CAMPUS COMMENTATOR STAFF

JOURNALISM CLUB

HI-Y

Clean Speech, Clean Living, Clean Sportsmanship, Clean Scholarship

GUS WATT
President

TOMMY MCCOMB
Vice President

ROBERT JINRIGHT
Secretary

NORMAN CHASTAIN
Treasurer

MR. C. W.
MCKINNON

Sponsors

MR. W. R.
MILTON

DR. BILL
SEARCY

TRI-HI-Y

Pure Thoughts, Pure Words, Pure Action

DIANA ROBERTS
President

BETTY TERRY
Vice President

EVA PEARL FRANKLIN
Secretary

CONNIE CHASTAIN
Treasurer

SPONSORS

MISS MINNIE WALL

MRS. VIRGIL EDMONDS

KEY CLUB

The Key Club was organized in Thomasville High School in 1945. It is a junior Kiwanis Club sponsored by the local Kiwanis Club. It is composed of the key boys of the high school, and its purpose is to train young boys to be good civic leaders when they get out in the world. It is composed of members of the sophomore, junior, and senior classes.

OFFICERS

Norman Chastain . . . *President*
John Upchurch . . *Vice President*
Gus Watt . . . . . *Secretary*
Jimmy Thomas . . . . . *Treasurer*

Mr. Ernest Spence and
Dr. W. C. Holloway . . . *Sponsors*

Jack Watkins
Watt Jeffries
Bobby Crawford
Reece Turrentine
Billy Williams
James Pippin
Joe May
Tommy McComb
Robert Jinright
Edward Dunn
Howard Andrews

Laurice Walker
Nolan Collins
Brown Cooper
Clayton Courson
Ralph McChesny
William Raiford
Cecil Redfern
Bryan Robinson
Edward Shirley
David Dillinger
Louis Jerger

SPANISH CLUB

The Spanish Club was organized last year by the students of the second year class. Its purpose is to offer an opportunity for use of Spanish in conversation, games, and songs, and to stimulate interest in Spanish-speaking countries through special reports and talks on Spanish subjects.

Billy Carter	*President*	Frank Moore	*Treasurer*
Woodson Herring	*Vice President*	Ferrell Gray	*Program Chairman*
Billy Woodward	*Secretary*	Miss Richardson	*Sponosr*

Audrey Singletary	Barbara Gothard	Eloise Stevens
Esther Adler	Vivian Harris	Betty Terry
Connie Chastain	Joyce Hart	Jack Quick
Sara Dyke	Anne Hasty	Frances Innes
Ann Fleming	Sara Ann Joiner	Jo Ann Jackson
Eva Pearl Franklin	Virginia McBride	Maryan Segler
Dorothy Gibson	Diana Roberts	Jim Rackley

DCT

PRESIDENT JACK COLLIER

COORDINATOR MR. SEWELL

VICE PRESIDENT JACK LOVE

SEC'Y + TREAS. BETTY BLOODWORTH

EDNA DOWLING

REPORTER BUDDY DEFREITAS

SERGEANT AT ARMS MARCEILLE McEVER

PARLIAMENTARIAN CHARLES ALLEN

MERITA DAVIS

REMER CONE

JANET CARLTON

ERIE BULLINGTON

GEORGE BLOW

FRANKLIN HARVIN

SARA GRIFFIN

DILLARD GRIFFIN

LOIS DOWLING

JAMES DEKLE

CAROLYN ZEIGLER

JOE YOUNG

CHARLES WILLIAMS

ANNETTE JONES

WOODSON HERRING

1947

EARN WHILE YOU LEARN

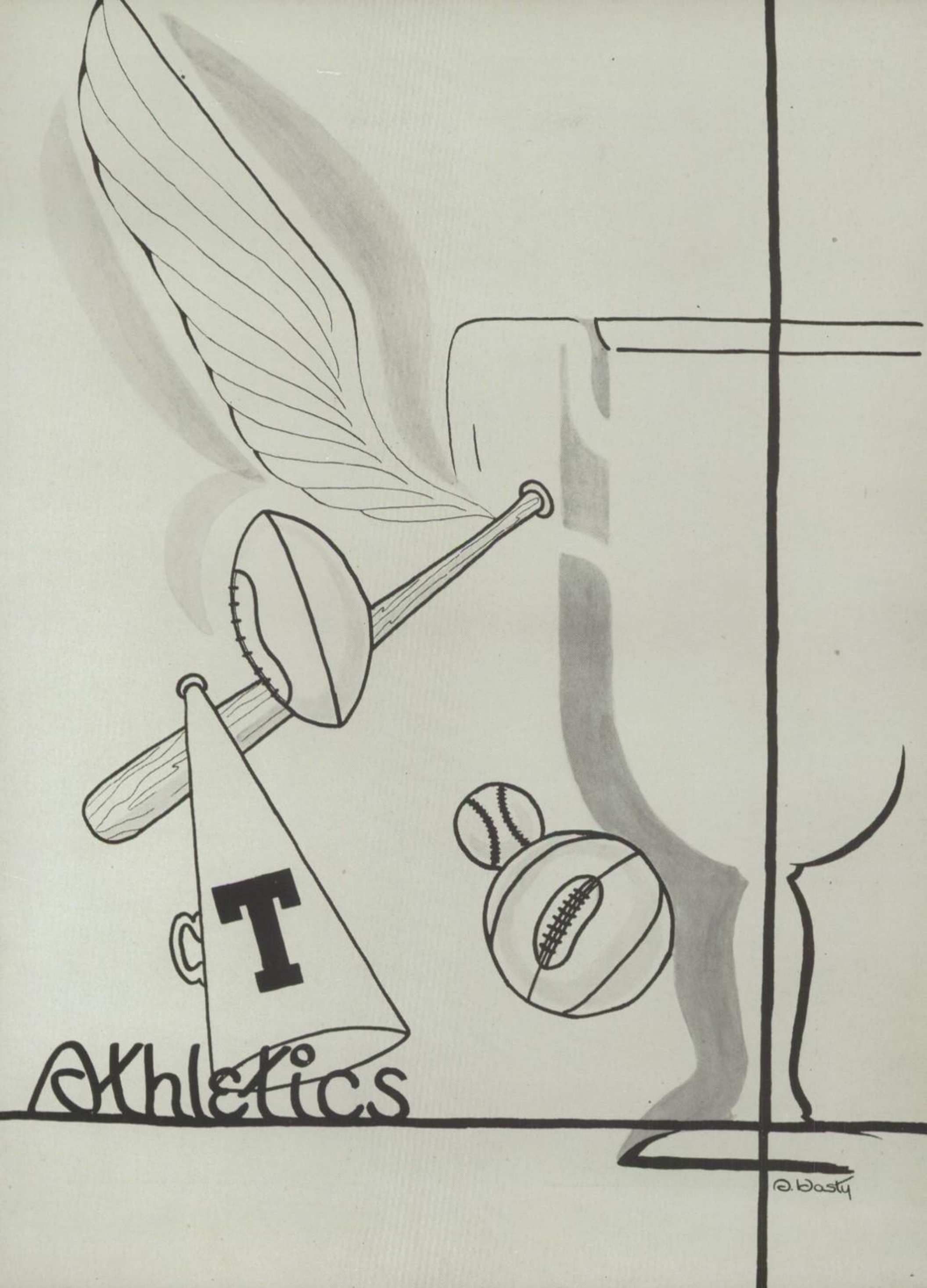
T
Athletics
A. Dasty

SALES STAFF

Edward Dunn
Robert Jinright
Bobby Crawford
Laurice Walker
Nolan Collins
Doyle White
John Strobel
Bill Miller, Jr.
Mr. B. T. Nunn

ATHLETIC ASSOCIATION OFFICERS

Bobby Crawford . . . . . *President*
Louis Jerger . . . . . *Vice President*
Joyce Hart . . . . . *Secretary*
Sara Godwin . . . . . *Bookkeeper*
Kathryn Blow . . . . . *Bookkeeper*
Emory Odom . . . . . *Bookkeeper*

CHEERLEADERS

Joyce Hart
Osborne Chastain
Eleanor Inman
Anne Hasty
Ferrell Gray
Betty Terry
William Raiford
Sara Dyke

COACHES
E. O. Garner
E. B. O'Quinn

MANAGERS

Donald Lewis
James Swick
Sheftall Lanter

FOOTBALL

First Row: E. B. O'Quinn, T. Carter, N. Chastain, J. Upchurch, B. Kelly, N. Chastain, B. Carter, D. Kelly, L. Jerger, J. Dollar, E. O. Garner.

Second Row: J. Thomas, K. Fulford, T. McComb, B. Williams, B. DeFreitas, J. Musselwhite, B. Woodward, C. Harrell, C. Redfern, B. Whiddon, S. Lanter, R. Lewis.

Third Row: Billy Dunlap, D. Lewis, C. Woodson, H. Knight, J. Keyton, Bobby Dunlap, R. England, B. Cooper, E. Shirley, J. Melton, B. Tillie, J. Swick, D. Dillinger.

Fourth Row: J. Estridge, C. Chastain, W. Kindon, C. Scott, C. Callahan, I. Mitchell, C. Hutchison, J. Rackley, J. May, B. Inman, J. Stegall, J. Partin, A. Singletary.

NORMAN CHASTAIN
Captain, Center

Varsity Football

GUS WATT
Co-Captain, Right End

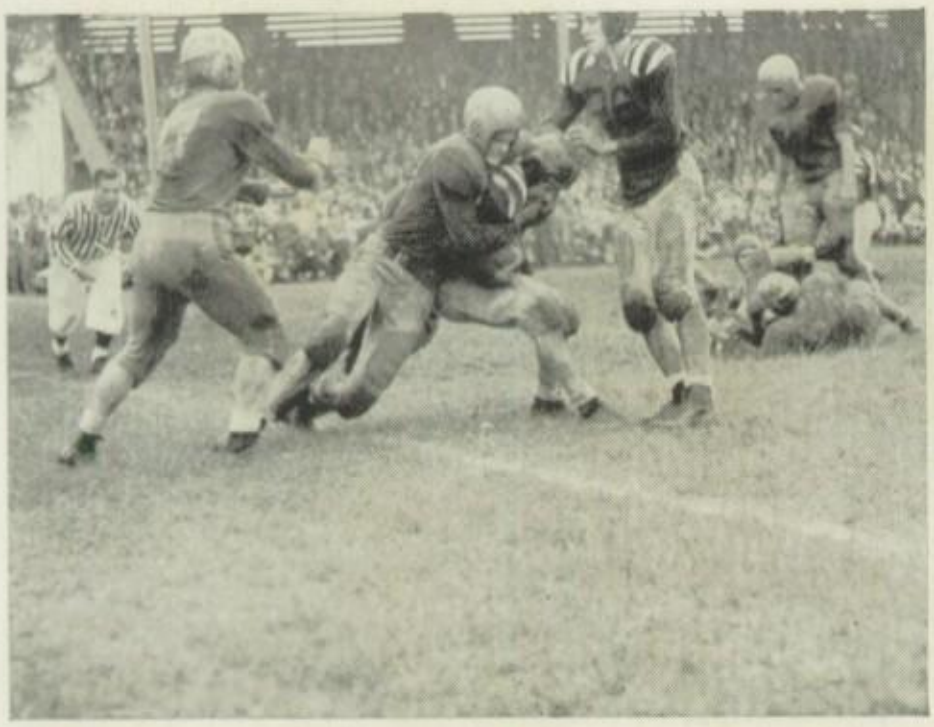

SCORES 1946 SEASON

Thomasville	14	Gordon B	12
Thomasville	0	Cairo	20
Thomasville	6	Tifton	6
Thomasville	6	Bainbridge	0
Thomasville	19	Americus	6
Thomasville	32	Dawson	0
Thomasville	18	Valdosta	6
Thomasville	7	Moultrie	0
Thomasville	32	Douglas	0
Thomasville	6	Albany	0

BILLY CARTER
Left Guard

BUDDY DEFREITAS
Quarterback

JOHN UPCHURCH
Right Tackle

BILLY WILLIAMS
Right Half

LOUIS JERGER
Left End

BILLY WOODWARD
Left Half

BILL KELLY
Right Guard

JOHN MUSSELWHITE
Fullback

DANIEL KELLY
Left Tackle

BOYS' BASKETBALL

NORMAN CHASTAIN . . . . . *Captain*

E. O. GARNER . . . . . *Coach*

E. B. O'QUINN . . . . . *Assistant Coach*

GUS WATT
CECIL REDFERN
LEON TAYLOR
OSBORNE CHASTAIN
JIMMY THOMAS
HERBERT LEWITT
BOBBY DUNLAP
LOUIS JERGER
DAVID DILLINGER

ERWIN MITCHELL
CARL HUTCHISON
DONALD LEWIS
SAM MILLER
HARRY VANN
J. L. DOLLAR
BILLY WOODWARD
LAURICE WALKER

GIRLS' BASKETBALL

MARGARET COURTNEY . . . . *Captain*
JOYCE HART . . . . . *Co-Captain*
MISS RUTH READ . . . . . *Coach*
ELOISE STEVENS . . . . . *Manager*

JUNE WOODWARD
JEAN FORRESTER
ANNELLE TURNER
JEAN HOLLAND
SARA GODWIN
WYNELLE MUSSELWHITE
SARA DYKE
JUANITA CHASTAIN
MARY EDNA SCOTT

LOLA TILLIE
JANE DUPRE
JANET DUPRE
BETTY JO FRICKS
PANSY WILLIAMS
JOYCE WHIDDON
GLORIA CALLAHAN
ALMA LEE DANIELS

VAUGHA

Spring '46
Bell

LITERARY EVENTS

Home Economics

DEBATE—Zack Varnedoe, Ralph Smith, Watt Jeffries, Robby Robinson—District third place.

HOME ECONOMICS—Virginia Willis—State second place.

ESSAY—Robby Robinson—District second place.

ESSAY—Betty Hall—District third place.

READING—Diana Roberts—State first place.

TYPING—Bob McGee—District fourth place.

SHORTHAND—Howard Delaney—District second place.

PIANO—William Raiford—District second place.

DECLAMATION—Gus Watt—District fourth place.

VOCAL SOLO—Louise Holloway.

VOCAL SOLO—Jimmy Callahan—State first place.

QUARTET—Bobby Crawford, Watt Jeffries, Gus Watt, Tommy McComb—State second place.

ONE-ACT PLAY—Louise Holloway, Carolyn Eidson, Bobby Crawford, Jimmy Callahan—State first place.

Debate

Reading

Shorthand

Typing

Declamation

Vocal Solo

Vocal Solo

Piano

Quartet

Essay

Essay

One-Act Play

One-Act Play Stage Crew

TRACK

	District
1. Nunnally—880 yards	*First Place*
2. Sanders—220 yards	*First Place*
3. Callahan—Broad Jump	*First Place*
4. Nunn, Garner—Coaches	
5. Jenkins—Hurdles	*First Place*
6. Jenkins—Pole Vault	*Second Place*
7. Chastain—Shot	*First Place*
8. Callahan, Mitchell, Woodward, Sanders—Relay	*First Place*
9. Upchurch—High Jump	*Fourth Place*
10. Singletary—440 yards	*Second Place*
11. Watt—Discus	*First Place*
12. Davis—Mile	*First Place*
13. Callahan—100 yards	*First Place*

JUNIOR-SENIOR

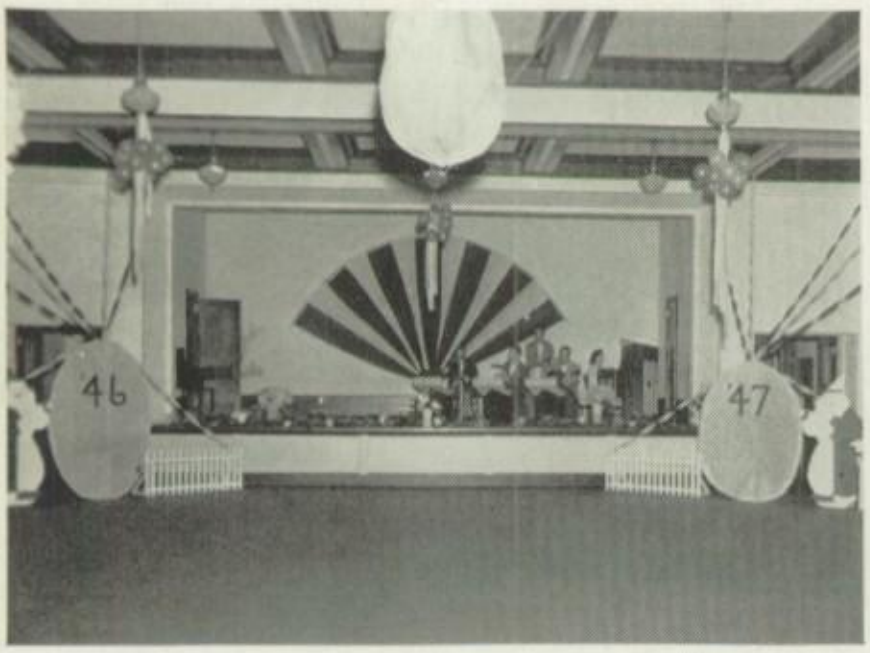

HIGHLIGHTS

T

T

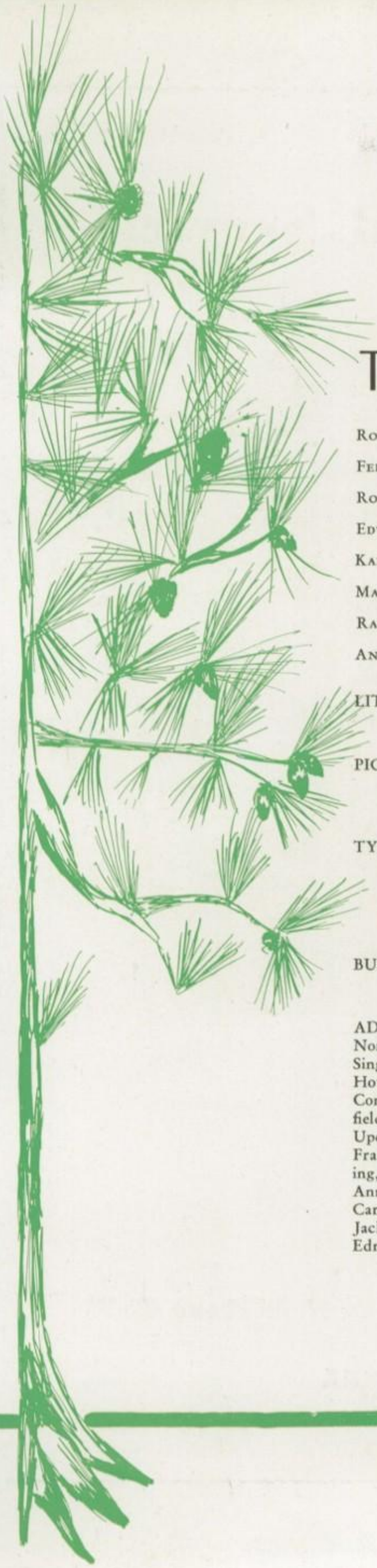

THE PINES STAFF

ROBERT CRAWFORD . . . . . *Editor-in-Chief*
FERRELL GRAY . . . . . *Associate Editor*
ROBERT CANNADY . . . . . *Literary Editor*
EDWARD DUNN . . . . . *Picture Editor*
KATHRYN BLOW . . . . . *Business Manager*
MARGARET COURTNEY . . . . . *Typing Editor*
RALPH SMITH . . . . . *Poet*
ANNE HASTY, ANN LINSON, JAMES BELL . . . . *Artists*

LITERARY STAFF:
Sara Dyke, Reece Turrentine, Jack Watkins, Billy Carter

PICTURE STAFF:
Joyce Hart, Barbara Gothard, Kathryn Maxwell, Merita Davis, Jack Collier

TYPING STAFF:
Woodson Herring, Lillian Noles, Lola Tillie, Madelyn Davis, Watt Jeffries, Thomas McComb, Laurice Walker, Gus Watt, Esther Adler, Jean Holland, Virginia McBride, Betty Terry, Thomas Crocker, Marceille McEver, Annelle Turner

BUSINESS ASSISTANTS:
Sara Godwin, Emory Odom

ADVERTISING:
Norman Chastain, Ollie Dunlap, Joe May, James Pippin, Audrey Singletary, Billy Williams, Billy Woodward, Connie Chastain, Howard Andrews, Maryan Segler, Osborne Chastain, Remer Cone, Mary Massey, Branson Grovenstein, Robert Jinright, Winfield Manry, Frank Moore, John Musselwhite, A. J. Prince, John Upchurch, Fannie Lou Butler, Frances Innes, Jo Ann Jackson, Frances Kindred, Billie Trowell, Constance Dillard, Ann Fleming, Eva Pearl Franklin, Dorothy Gibson, Vivian Harris, Sara Ann Joiner, Diana Roberts, Eloise Stevens, Mary Ann Thomas, Carolyn Zeigler, George Blow, Erie Bullington, Dillard Griffin, Jack Love, Joe Young, Betty Bloodworth, Dorothy Bryant, Edna Dowling, Betty Sanders, Jack Thompson, Charles Williams.

Bell

Stevens Sea Food Service

"If It Swims We Have It"

222 WEST JACKSON

☆

Day Phone 648 **Night Phone 405-W**

THOMASVILLE, GEORGIA

BEST OF EVERYTHING

TO THE CLASS OF

'47

ROSE THEATRE

Interstate Enterprises Direction

CONGRATULATIONS AND BEST WISHES

TO THE

SENIOR CLASS OF 1947

Headquarters for Service on All Makes and Models

☆

Faulk Chevrolet Company

221 S. Broad Street

Telephone 713-714

Night, Sundays and Holidays, Call 1106-W

THOMASVILLE, GEORGIA

Congratulations From Your Annual Photographer

McLeod Studio

BEST WISHES

to

THE CLASS OF '47

from the

AMERICAN LEGION
POST No. 222

☆

Compliments

of

W. J. Powell

BUY WHERE QUALITY COUNTS

Carroll Hill Grocery & Market

Speedy Motor Delivery

☆

PHONE 598

Compliments of

MITCHELL CANNERIES

DEEP SOUTH BRAND

FRUITS AND VEGETABLES

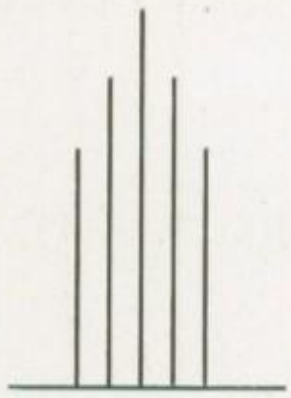

Plants at

THOMASVILLE, GEORGIA

FORT MEADE, FLORIDA

COMPLIMENTS

Benevolent and Protective Order of Elks

THOMASVILLE, GEORGIA

Dodson's Grill

HOME OF GOOD FOOD

Southern Fried Chicken

AAA

Good Things to Eat

Phone 680

Route 19, North Side

THOMASVILLE, GA.

E. A. Robinson

Dealer

GENERAL ELECTRIC
APPLIANCES

126 East Jackson Street

Phone 1267

THOMASVILLE, GA.

Gunn-Knight Motors, Inc.

Dodge and Plymouth Passenger Cars—Dodge Job-Rated Trucks
Sales & Service—Phone 883

118 Clay at Madison Street Thomasville, Georgia

☆

Compliments

of

GILBERT CAFETERIA

☆

☆

Compliments

of

CRAWFORD'S GROCERY AND MARKET

☆

BANK OF THOMAS COUNTY

THOMASVILLE, GEORGIA

Serving

COUNTY - STATE - NATION

OFFICERS

W. F. SCOTT	President
E. A. DAWES	Vice-President
H. B. GURLEY	Executive Vice-President
JOE J. KEYTON	Cashier
CAROL JOINER	Assistant Cashier
LEE H. SINGLETARY	Assistant Cashier

☆

WE STRIVE TO SERVE
TO MAKE NEW FRIENDS AND BIND OLD ONES CLOSER

☆

Member Federal Deposit Insurance Corporation

Compliments

of

THOMASVILLE'S ONLY AIR-CONDITIONED RESTAURANT

The PLAZA

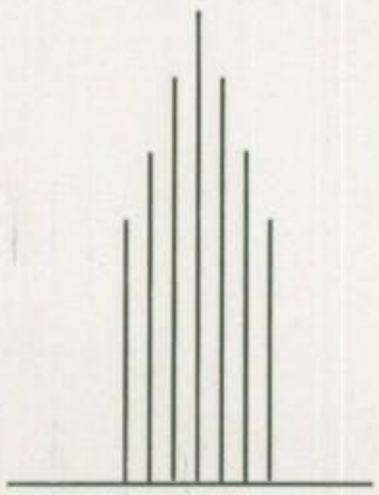

HOME OF THE STUDENTS

Compliments

Concrete Block Company

☆

Smith Avenue, Thomasville, Ga.

LUMBER — ROOFING
DOORS — HARDWARE
PAINTS

KIRBY-EVANS MATERIAL CO.

"Material for Every Need"

Phone 264

THOMASVILLE, GA.

Griffin's Grocery & Market

Groceries — Fresh Meats
Produce

"Over Forty Years of Service"

☆

627 East Clay Street

THOMASVILLE, GA.

Compliments

of

H & H CONSTRUCTION AND SUPPLY COMPANY

Tom Harrison — Joe Higgins

Phone 10

N. Madison Street

THOMASVILLE, GA.

Miss Sunbeam

Sends You

BEST WISHES

From the Bakers of

FLOWERS BREAD

Flowers Baking Co., Inc.

Scott Construction Co.

THOMASVILLE, GA. PHONES 307 and 308

W. F. SCOTT
J. C. SCOTT
I. J. SCOTT
W. A. BRITTON

Health, Happiness, and Success

Compliments

of

Thomasville Laundry

☆

Sanitone Dry Cleaners

Van McKinney

LUBRICATION, ACCESSORIES

AND TIRES

☆

Phone 286

THOMASVILLE, GA.

☆

MODERN DRY CLEANERS

We Specialize in Dry Cleaning

Phone 1179 522 N. Broad St.

MANRY IRON WORKS

Machine Work — Welding

905 North Broad St.

Phone 260

Compliments to

The Senior Class of '47

McEVER ELECTRIC CO.

Contracting and Repair Service

Phone 1574

J. B. McEver D. W. McEver

+

"Lest We Forget"

GEARY CALDWELL

Class 1935, T. H. S.

Killed—"Flying the Hump"

BURMA

September 15, 1943

A. T. C.

+

Compliments and Good Wishes
Always

to

THOMASVILLE HIGH SCHOOL

Moon Jewelry Company

110 N. Broad Street

THOMASVILLE, GA.

Neel Brothers

"Everything in Every Line"
to Suit the Students of
Thomasville High School

101 N. Broad Street

Phones 771 and 439

Park's Bakery

PIES AND PASTRIES

Phone 54

113 East Jackson Street

THOMASVILLE, GA.

COOK ELECTRICALLY

Safe – Clean – Convenient – Economical

Low Rates for Matchless Service Make the Cost of Cooking Electrically as Economical As It Is Conveniently Modern

☆

CITY WATER & LIGHT DEPARTMENT

Phone 24

326 Fletcher Street Thomasville, Georgia

Watt Building Material Co.

Everything to Build Anything

Plumbing and Heating Contractors

Phone 476

104 N. Madison Street Thomasville, Georgia

AUTHORIZED
BUICK DEALERS

Theo Titus, Jr., Inc.

Carroll Hill

Thigpen Tractor Co.

Dealers in

John Deere Quality Farm
Equipment

Sales Phone 74 Service

105 N. Stevens Street

THOMASVILLE, GA.

Compliments

of

THOMASVILLE
FERTILIZER COMPANY

Ice—Cold Storage—Coal
Fuel Oil

THOMASVILLE
ICE & MANUFACTURING
COMPANY

"Cold Alone Is Not Enough"

Compliments

of

AMERICAN OIL CO.

THOMASVILLE GEORGIA

Compliments

of

Applewhite's Grocery
and Market

Congratulations to 1947 Seniors

Benton Welding and
Machine Shop

119½ Campbell St., Thomasville, Ga.

Phone 670

Carlton's Men and
Boys' Shop

QUALITY WEARING APPAREL
FOR MEN and BOYS

Phone 417

120 S. Broad St. Thomasville, Ga.

THOMASVILLE HARDWARE & SUPPLY COMPANY

"Sportsman's Headquarters"

'Hot-Point' Electrical Appliances
Goldsmith Sporting Equipment

Hardware — Plumbing Supplies
Paints

Authorized
FORD DEALERS

THOMASVILLE SALES COMPANY

SALES — SERVICE

116 N. Madison Phone 147

Compliments
of

CHASTAIN'S QUALITY MARKET

East Jackson St. Phone 436

Compliments
of

CHRISTIE'S SERVICE STATION

COLONIAL DINING ROOM

Specializing in Fine Foods
Banquet Room

Broad and Jefferson Thomasville

COWDEN AUTO SUPPLY

SPORTING GOODS
BICYCLES
RADIOS

Compliments of

The Tri-Hi-Y Chapter
of the
Thomasville High
School

Whose Motto Is

"Pure thoughts, pure words, and
pure actions."

Compliments

of

TROY LAUNDRY

"Quality Service"

Phone 43 Thomasville, Ga.

DESANTIS MOTOR COMPANY

601 N. Madison

Phone 710

HUDSON — PACKARD
FEDERAL TRUCK

Sales and Service

FARMERS EQUIPMENT CO.

AUTOMOBILES — TRUCKS
TRACTORS

Phone 250

Cor. Madison and Washington St.

THE FASHION SHOPPE

Ladies' Ready-to-Wear

"The Store Where Quality Counts"

Corner of Broad and Jackson

Phone 184

Compliments

of

FIVE POINT CLEANERS

DRY CLEANING

Thomasville Georgia

Compliments of

T. A. FUTCH HARDWARE CO.

Phone 92 124 S. Broad St.

Compliments of

GORDON SIGN SHOP

313 S. Broad St.

Shop Foreman—"Red" Cook

Congratulations to 1947 Seniors
Keep Up the Good Work and
Keep Warm With

GULF FUEL OIL

Robert E. Chastain,
Distributor

Phone 332

Congratulations and Best Wishes

to the

CLASS OF '47

HARRIS PAWN SHOP

Compliments
of

HART'S GROCERY
AND MARKET

Thomasville, Georgia

Compliments of

HICKS CLOTHING
COMPANY

"Style Center for Men and Boys"

THOMASVILLE GEORGIA

Compliments
of

James K. Harper, Hi-Y

THOMASVILLE HIGH

JOSEPH JERGER

"Where High Quality Meets
Modest Price"

JEWELRY WATCHES
DIAMONDS

D. R. JOYE, President

B.S. in Commerce
University of South Carolina

Joye's Business School

Diploma Courses
Stenographic Junior Accounting

Member National Council of Business
Schools

Compliments

LOVETTS

GROCERIES—MEATS—PRODUCE

You Save a Little on Everything
You Buy

Compliments of

McGEE-TUCKER
MACHINE SHOP

GENERAL REPAIRS

Phone 1061

W. F. MacINTYRE
LEROY EDWARDS

GENERAL INSURANCE
REAL ESTATE
SALES and RENTALS

Scott Building Phone 60

Compliments
of

The Megahee Speight Company

West Jackson Street

OAK SERVICE STATION

KELZO SINGLETARY, Prop.

Amoco Gas and Oil

Phone 552

PARKER & JOSEPH
INSURANCE

111 Scott Building

Phone 269

Thomasville Georgia

James C. Pringle, Special Agent

The Prudential Insurance Company of America

Home Office: Newark, N. J.
204 Upchurch Bldg. Thomasville, Ga.
LIFE INSURANCE — ANNUITIES
"The Prudential Has the Strength of Gibraltar"

YELLOW CAB CO.

White, Courteous Drivers

U-Drive-Its for Rent

Phone 300

Compliments
of

ROBERTS FURNITURE CO.

LEAVES NO ROOM FOR COMPLAINT

126 South Broad Phone 1388

ROBISON HARDWARE CO.

117-119-121 E. Jackson St.

Thomasville, Ga. Phone 168

PAINT AND GLASS
CROCKERY
GLASSWARE AND UTENSILS
ROOFING AND SHINGLES

COMPLIMENTS
. . . OF . . .

ROSEMARY INN

Compliments
of

KENT M. SANDERS
& COMPANY

WHOLESALE CONFECTIONERS

SEARCY-GOODWIN
SALES COMPANY

Sporting Goods and Electrical
Appliances

THE SEARCY
AGENCY

INSURANCE
REAL ESTATE

Thomasville, Ga.

The Easiest and Best Place in
Town to Shop

SEARS ORDER
OFFICE

113 N. Broad St. Phone 111

Compliments
. . . of . . .

SHOE BOX

CONGRATULATIONS TO THE
CLASS OF 1947

Compliments of

STEGALL ELECTRIC
COMPANY

Thomasville Georgia

STOKES TIRE CO.
125 E. Jackson St.

PENNSYLVANIA TIRES
TUBES and BATTERIES
RECAPPING and VULCANIZING

Phone 1531 L. M. Stokes, Mgr.

Compliments
of

THE STORK CLUB
Lake Iamonia

Howard Andrews Bobby Crawford
Norman Chastain Ernest Green
Osborne Chastain Robert Jinright
Forrest Knapp

Compliments

of

Sub-Deb Club

For Quick and Courteous Service

GIVE US A RING

TERRY'S DRUG STORE

Telephones 108 and 109

112 N. Broad St.

Thomasville, Ga.

Compliments
of

MRS. FRED S. NORTON

TAX RECEIVER
THOMAS COUNTY

THE TEXAS COMPANY

JOHN WATT, Consignee

416 Smith Ave. Thomasville, Ga.

Compliments
of

TIMBERLAKE GROCERY CO.

Thomasville Georgia

Keep Well Informed . . . Read the Daily

THOMASVILLE TIMES-ENTERPRISE

Phone 12 119 N. Madison St

THOMASVILLE, GEORGIA

THOMAS DRUG STORE

Established in 1881

THE REXALL STORE

Quality Service by Registered Druggists

108 S. Broad 40—Phones—41

CONGRATULATIONS AND
BEST WISHES

Thomasville Home & Auto Supply

114 North Broad Phone 810

Distributors DeSoto and Plymouth
Automobiles and General Tires

THOMASVILLE MOTORS, INC.

Telephone 1048

Corner Madison and Fletcher Streets

WELLS FLORAL SHOP

Flowers of Distinction
For All Occasions

DRACONIS DANDY XENIA
1169550

Classified—Excellent

Register of Merit Records:

Age	Days	Lbs. Milk	% Fat	Lbs. Fat
1 yr. 11 mos.	305	8,959	5.23	469
2 yrs. 11 mos.	365	9,685	6.05	584
4 yrs. 2 mos.	665	14,856	5.81	863
5 yrs. 9 mos.	365	13,461	5.61	755
6 yrs. 11 mos.	305	11,279	5.55	627
8 yrs. 1 mo.	305	15,114	5.30	772

Pebble Hill Plantation

Thomasville, Georgia

MRS. ELIZABETH IRELAND POE, Owner

Compliments
of
WEST RADIO SALES & SERVICE
South Broad Street

COMPLIMENTS TO THE
1947 CLASS
WHIDDON'S FUNERAL HOME
Phone 75

Compliments
of
THE YOUTH CENTER

Compliments
of
ROSE CITY ICE CREAM COMPANY
310 South Broad Street
"Best By Any Test"

Three Great Coffee Buys
8 O'CLOCK, RED CIRCLE and BOKAR

SOLD AT THE A&P TEA CO.

W. FEINBERG & SON
THOMASVILLE'S LEADING COMPLETE
HOME FURNISHERS
Jackson and Madison Sts. Thomasville, Ga.

BEST WISHES FROM
BOYETT'S BARBER SHOP
109 N. Broad Phone 500

Compliments of
FERGUSON HARDWARE &
SHOE REPAIRS
Leather Goods — Sold and Repaired
228 W. Jackson St. Phone 755

Bob Chastain's Super Market
Native and Western Meats — Fish — Sea Foods
In Season
Corner Broad and Calhoun
Thomasville Georgia

COMPLIMENTS OF
Franklin Grocery and Market
FREE DELIVERY
233 W. Jackson St. Phone 281

GOLDEN BROTHERS CO.
Wholesale Feed and Groceries
120 Smith Avenue Phone 158

CONE'S SHOP
EXPERT BLACKSMITHING
122 N. Oak Street Phone 560

COMPLIMENTS OF
S. C. DAVIS GROCERY
W. D. REAVES, Owner
Fresh Vegetables and Meats
Phone 53

GRIFFIN-TROWELL BLOCK CO.
CONCRETE BUILDING BLOCKS
AQUELLA WATER PROOFING
123 Campbell Street Phone 570

John Dixon Groceries, Meats
East Jackson
Featuring Sprague Warner Richelieu Foods and
Bird's Eye Frosted Foods

COMPLIMENTS OF
HARRIS ELECTRIC CO.
Electrical Contractors
117 S. Broad Street Phone 21

COMPLIMENTS
OF
PAUL DUNN

COMPLIMENTS
OF
KELLY'S SERVICE STATION
South Broad at Gordon

COMPLIMENTS OF
ETHYLEEN'S BEAUTY SHOP
Phone 243 129½ Jackson St.

JACKSON AUTO ELECTRIC
COMPANY
502 North Broad St.
Phone 140

LOUIS LEWITT

217 and 219 W. Jackson St.

Ladies' Ready-to-Wear and Millinery
Dry Goods and Shoes for the Entire Family

COMPLIMENTS OF

THE NEW YORK STORE

COMPLIMENTS

OF

LOVE'S BEAUTY SHOP

COMPLIMENTS OF

PRICE'S SERVICE STATION

300 South Broad Street

Phone 460

BEST WISHES

TO

THE SENIOR CLASS OF '47

MARYMAC CAFETERIA

W. F. RAIFORD

MEATS AND GROCERIES

COMPLIMENTS OF

MAXONS

"Quality Clothes"

Thomasville, Georgia

A. P. ROBERSON

GROCERY — MA.....

Phone 787 110 Gordon Ave.

Thomasville, Georgia

Middleton Insurance Agency

ALL FORMS OF INSURANCE

202 Upchurch Bldg. Telephone 1320

GEORGE ROBINSON
GROCERIES AND MEATS

Corner Young and Webster Streets
Thomasville, Georgia

COMPLIMENTS OF

MILLIGAN-STRINGER DRUG COMPANY

DRUG AND SEED HEADQUARTERS

300 W. Jackson St.

ROBISON STATIONERY CO.

BOOKS
OFFICE SUPPLIES

114 South Broad Phone 224

COMPLIMENTS OF

DORIS MITCHELL'S BEAUTY SALON

ROSE CITY ICE CREAM

RETAIL SHOP

Phone 1455 Madison and Wolcott

L. W. MORELAND'S
SERVICE STATION

WASHING
LUBRICATION

Phone 138 Monument Corner

COMPLIMENTS OF

ROSE'S 5-10-25c STORE

Compliments
of
YELLOW PINE COUNCIL 1046
of
ROYAL ARCANUM

MILLINERY AND
READY-TO-WEAR
Camp's Suraical Garments
Gossard Foundation Garments
MRS. J. H. SPENCE
108 N. Broad Phone 776

Thomasville Mattress Works
We Serve to Serve Again
230 Cherokee Street
R. O. West, Prop. Thomasville, Ga.

THOMASVILLE MUSIC STORE
S. Broad Street
"Everything in Music"

STRIBLING'S MARKET
420 S. Madison Phone 1104
GROCERIES — FRUITS — VEGETABLES
MEATS

FANCY CAMELLIAS
THOMASVILLE NURSERIES
"Home of Roses"
Boston Road Thomasville, Ga.

SOUTHERN RADIO SERVICE
Sales and Service
Admiral Radios, Refrigerators and Stoves
Small Electrical Appliances
124 E. Jackson St. Phone 172
G. E. RENFROE, Owner Thomasville, Ga.

Compliments
of
TRIANGLE SERVICE STATION

SOUTHERN SAND COMPANY
CLEAN WHITE WASHED SAND
WHOLESALE and RETAIL
Day Phone 292 Night Phone 661-W
116 East Jackson Street

Compliments
of
VANN'S GROCERY & MARKET

Compliments of the
WAFFLE SHOP
114 East Jackson
MRS. LOUISE JAMES, Prop.

Compliments of
C. M. HEETH
TAX COLLECTOR

Compliments of
New York Life Insurance Co.
ROBERT THOMAS, Agt.
113½ S. Broad St. Thomasville, Ga.

Compliments
of
WALDEN'S FLOWERS

Compliments
of
THOMASVILLE FLOWER SHOP

308 S. Broad Phone 112
WALKER'S GROCERY
GROCERIES FOR PARTICULAR PEOPLE

Compliments of the

D. C. T. CLUB

"Earn While You Learn"

Water Pumps

Duo-Therm Heaters

TUCK IMPLEMENT COMPANY

Phone 888

Compliments

of

VAUGHAN'S SPORTING GOODS

"Everything for the Sportsman"

The Commercial Bank believes in Harmony: Harmony in music, harmony in our relationship with nature and nature's God, and harmony in business and social interests.

We are proud of our high school band, what it means to the school itself, and to the community as a whole.

COMMERCIAL BANK

THOMASVILLE, GA.

TO THE GRADUATES
OF THE THOMASVILLE
PUBLIC SCHOOLS:

As you finish your education and enter into the Commercial, Industrial and Professional World, we sincerely hope you will make Thomasville and Thomas County your home. Further, in the pursuit of Profit and Pleasure, we solicit your efforts, cooperation and ideas toward making your Home and Community a better place in which to live and make a living.

Sincerely yours,

Thomasville Chamber of Commerce

WARSHAW'S

Shoes for Men, Women and Children
Ladies' Ready-to-Wear and Millinery

THOMASVILLE and CAIRO, GEORGIA

Compliments of

WHEELER'S PRINT SHOP

205 S. Broad Street

WHITE'S DRUG STORE

Best in Prescription Service

123 East Jackson St. Phone 122

Compliments of

THE CLASS OF 1947

IN MEMORIAM

The Senior Class, in publishing The 1947 Pines and in ending its final year, pauses in memory of those Youth Delegates who perished in the Winecoff disaster.

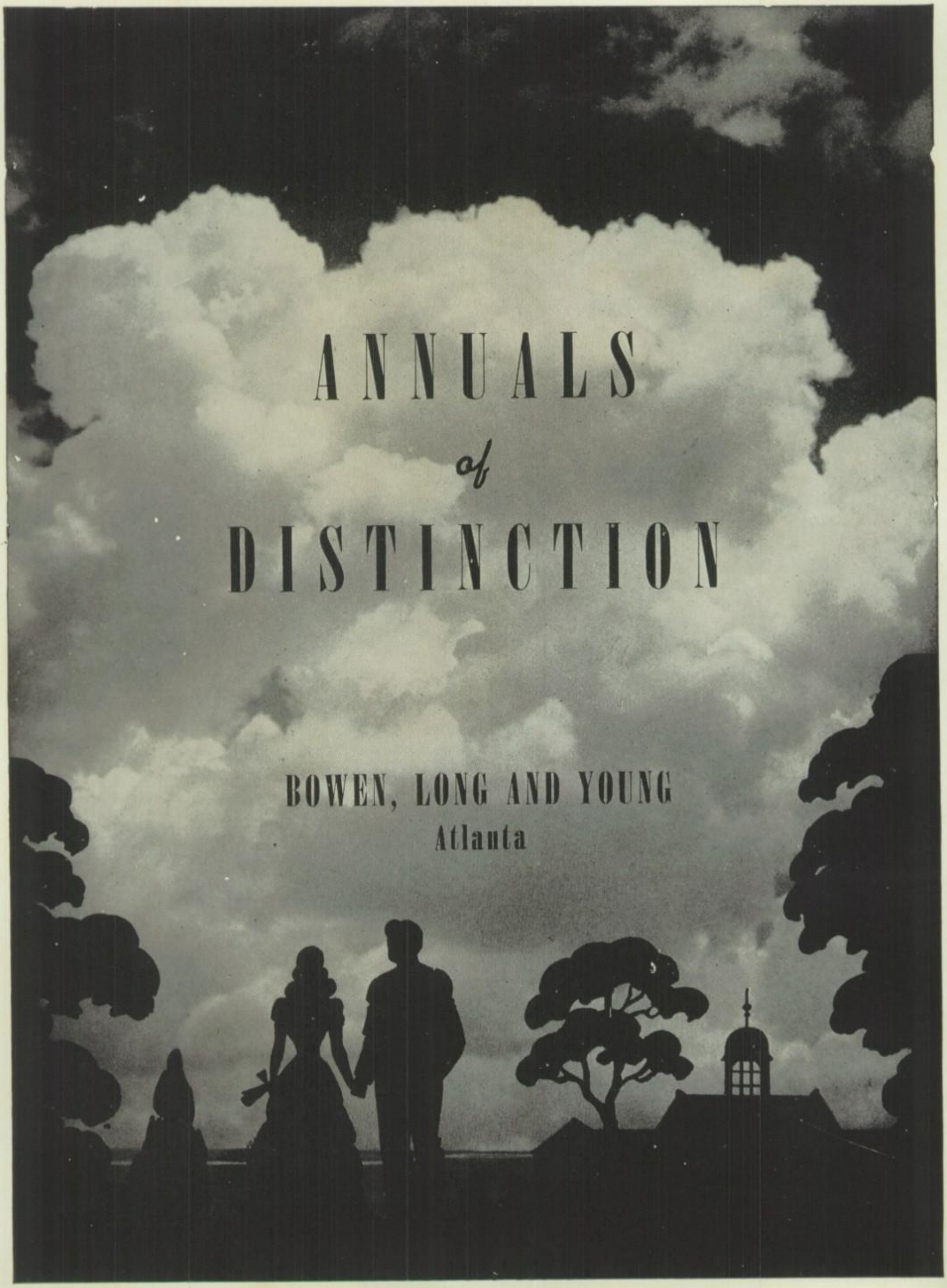
ANNUALS
of
DISTINCTION
BOWEN, LONG AND YOUNG
Atlanta

Betty Bloodworth

Joyce Hart

Emory Odom

Branson Grovenstein

Edna Dowling

Sara Dyke

Barbara Gothard

Madelyn

Billy Carter

Margaret Country

James Pippin

Claire

Sara Godwin

Dorothy Gibson

Mary Ann Segler

Sara Ann Joiner

Dillard Griffin

Howard Andrews

Mary Massey

Robert Cannady

Charles Williams

Betty Terry

Tom Crocker

Diana Roberts

Jean Holland

Jennie Lee Butler

Vivian Harris

Connie Chastain

Jack Long

Joe Young

Jo Ann Jackson

Ralph Smith

Kathryn Maxwell

Annelle Turner

Frances Kindred

Osborne Chastain Jr.

Mary Ann Thomas

A.J. Prince

Norman Chastain

Marcelle McEver

Kathryn Blow

Eloise Stevens

Edward Dunn
Remer Cone
Joe May
Virginia McBride
Ann Linson
Merita Davis
Jack Thompson
Laurence Walker
Billie Trowell
Earl Singletary
John Upchurch
Jack M. Watkins
Dorothy Bryant
John Musselwhite
Frank Moore
Betty Sanders
Ollie Dunlap
Frances Innes
Reese Durrentine
Jack Collins
Eva Pearl Franklin
Tommy McComb
Anne Hasty
Audrey Singletary
Geo H. Watt
Carolyn Ziegler
James Bell
Billy Williams
Esther Adler
Ann Fleming
Lillian Neles
Walt Jeffries
Constance Willard
Joe Blow
Winfield Manry
Lola Tillie
Billy Woodward
Robert Jinright
Eric Bullington
Ferrell Gray